

Appendix C

Constraints Maps

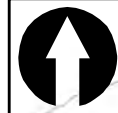

Conwy

Denbighshire

Llys Dymper (49.9MW)

Foel Goch (21.25MW)

Brenig (50MW)

Clocaenog Forest (85MW)

Derwydd Bach (23MW)

Wern Ddu (8MW)

Nant Bach (27.5MW)

Haffoty Ucha (Phase 1,2, and 3) (3.15MW)

Gwynedd

Legend

- County Boundary
- TAN 8 Published Boundary
- SSA A (5km Buffer)
- Existing Turbines
- Wind Farm: Consented
- Wind Farm: Application Lodged
- Wind Farm: IPC Pre-Application Scoping
- Environmental /Technical Constraint
- Lakes and Reservoirs

Reproduced by permission of Ordnance Survey on behalf of HMSO. © Crown copyright and database right (2009). All rights reserved. Ordnance Survey license number 100017916. Incorporates data from PAF© and multiple Residence Data, the copyright in which is owned by Royal Mail Group Plc. All rights reserved.

D1	2009-12-08	DP	DP	SP
----	------------	----	----	----

Issue	Date	By	Chkd	Appd
-------	------	----	------	------

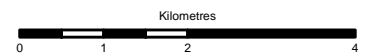

ARUP

4 Pierhead Street
Capital Waterside, Cardiff, CF10 4QP

Llywodraeth Cynulliad Cymru
Welsh Assembly Government

Client
**Welsh Assembly Government
Planning Division**

Job Title
SSA Reassessment and Validation

Drawing Title
**Strategic Search Area A - Technical and
Environmental Constraints**

Scale at A3
1:90,000

Drawing Status
Issue

Job No 211049-00	Drawing No C1	Issue 1
----------------------------	-------------------------	-------------------

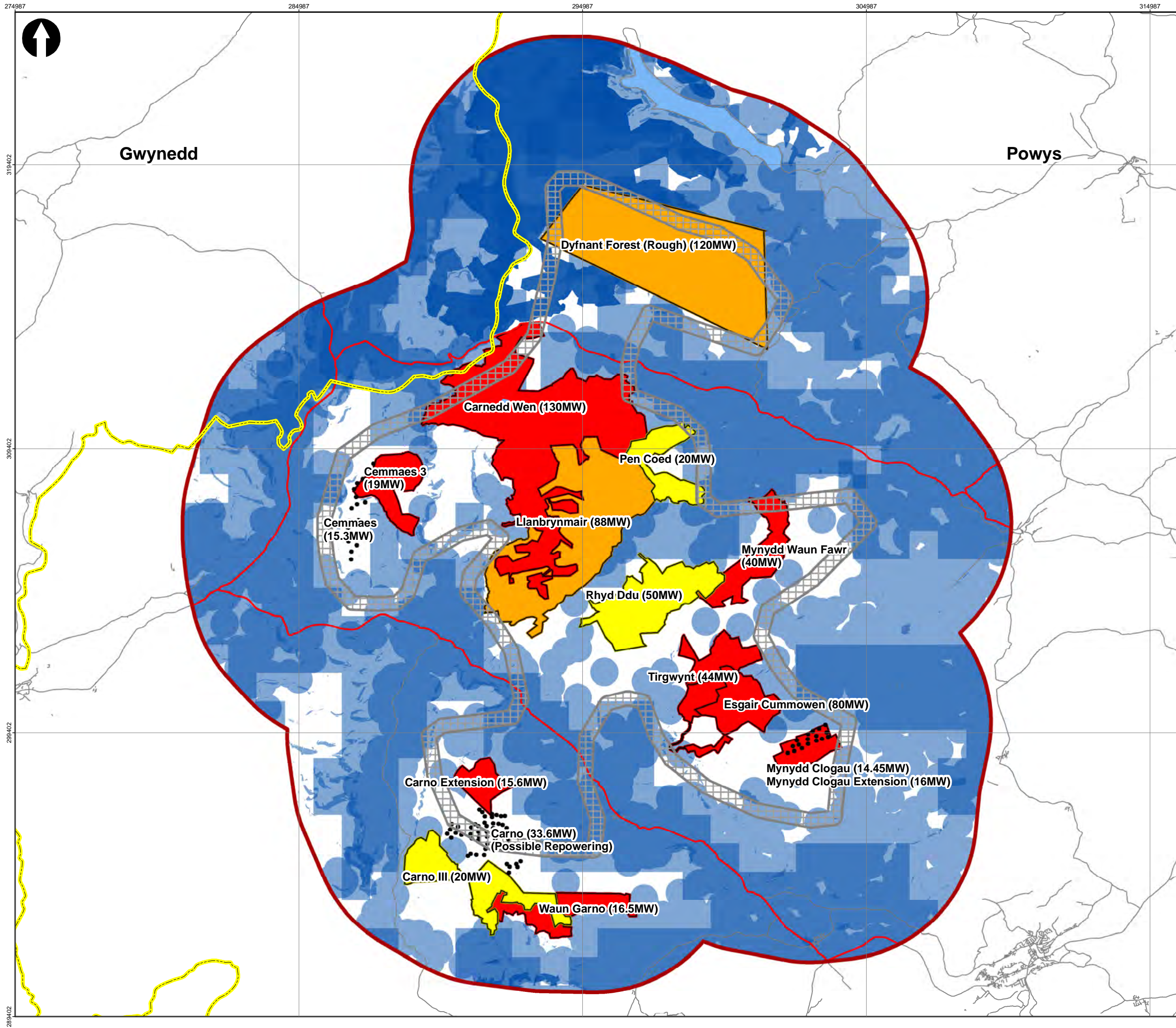

Legend

- County Boundary
- SSA B (5km Buffer)
- TAN 8 Published Boundary
- Existing Turbines
- Wind farm: Application Lodged
- Wind farm: IPC Pre-Application Scoping
- Wind farm: LA Pre-Application Scoping
- Environmental/Technical Constraint

Reproduced by permission of Ordnance Survey on behalf of HMSO. © Crown copyright and database right (2009). All rights reserved. Ordnance Survey license number 100017916. Incorporates data from PAF© and multiple Residence Data, the copyright in which is owned by Royal Mail Group Plc. All rights reserved.

D1	2009-12-08	DP	DP	SP
----	------------	----	----	----

Issue	Date	By	Chkd	Appd
-------	------	----	------	------

Kilometres

01.536

ARUP

4 Pierhead Street
Capital Waterside, Cardiff, CF10 4QP



Llywodraeth Cynulliad Cymru
Welsh Assembly Government

Client

Welsh Assembly Government
Strategic Planning

Job Title

SSA Reassessment and Validation

Drawing Title

Strategic Search Area B - Technical and Environmental Constraints

Scale at A3

1:125,000

Drawing Status

Issue

Job No	Drawing No	Issue
211049-00	C2	1

296922

306922

316922



290625

290625

270625

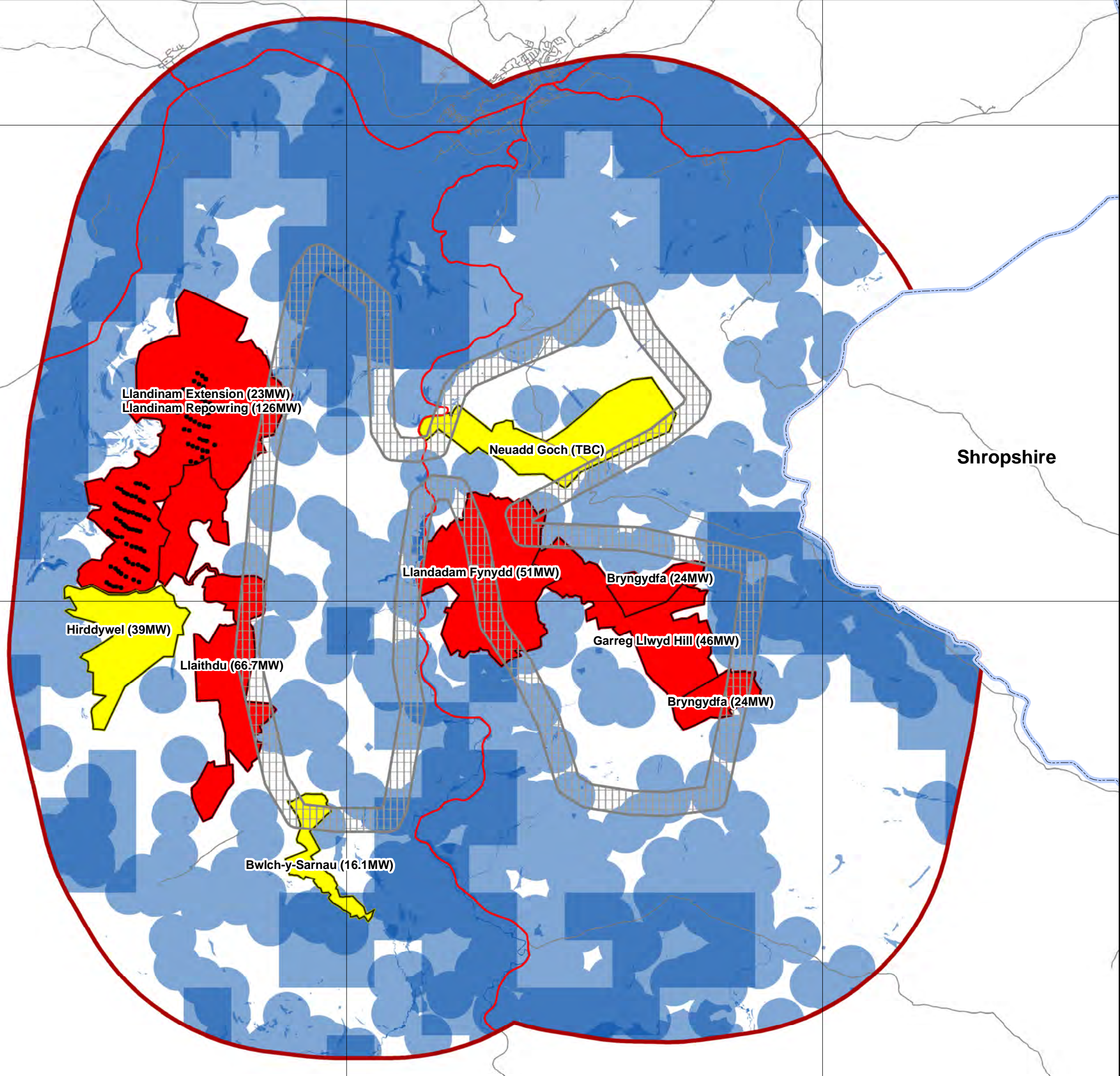

Legend

- National Boundary
- SSA C (5km Buffer)
- National TAN 8 Boundary
- Existing Turbines
- Wind farm: Application Lodged
- Wind farm: Pre-Application Scoping
- Environmental/Technical Constraint

Reproduced by permission of Ordnance Survey on behalf of HMSO. © Crown copyright and database right (2009). All rights reserved. Ordnance Survey license number 100017916. Incorporates data from PAF® and multiple Residence Data, the copyright in which is owned by Royal Mail Group Plc. All rights reserved.

D1	2009-12-08	DP	DP	SP
----	------------	----	----	----

Issue	Date	By	Chkd	Appd
-------	------	----	------	------



ARUP

4 Pierhead Street
Capital Waterside, Cardiff, CF10 4QP



Client
**Welsh Assembly Government
Planning Division**

Job Title
SSA Reassessment and Validation

Drawing Title
**Strategic Search Area C - Technical and
Environmental Constraints**

Scale at A3
1:80,000

Drawing Status
Issue

Job No 211049-00	Drawing No C3	Issue 1
----------------------------	-------------------------	-------------------

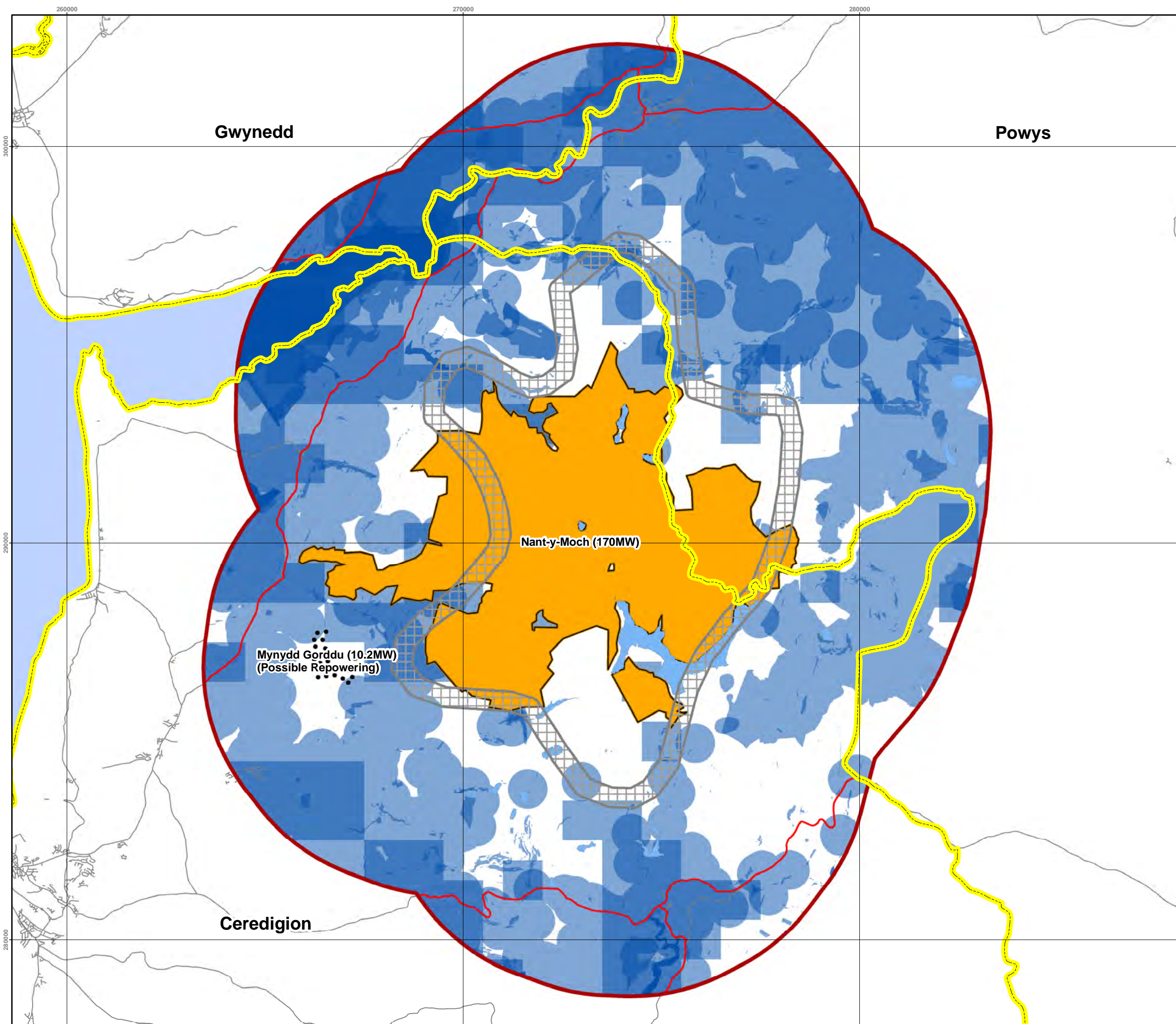

Legend

- Local AUTHORITY Boundary
- National TAN 8 Boundary
- SSA D (5km Buffer)
- Existing Turbines
- Wind farm: IPC Pre-Application Scoping
- Environmental / Technical Constraints
- Lakes and Reservoirs

Reproduced by permission of Ordnance Survey on behalf of HMSO. © Crown copyright and database right (2009). All rights reserved.
Ordnance Survey license number 100017916.
Incorporates data from PAF© and multiple Residence Data, the copyright in which is owned by Royal Mail Group Plc. All rights reserved.

D1	2009-12-08	DP	DP	SP
----	------------	----	----	----

Issue	Date	By	Chkd	Appd
-------	------	----	------	------

Kilometres

0124

ARUP

4 Pierhead Street
Capital Waterside, Cardiff, CF10 4QP



Llywodraeth Cynulliad Cymru
Welsh Assembly Government

Client

**Welsh Assembly Government
Planning Division**

Job Title

SSA Reassessment and Validation

Drawing Title

Strategic Search Area D - Technical and Environmental Constraints

Scale at A3

1:90,000

Drawing Status

Issue

Job No	Drawing No	Issue
211049-00	C4	1

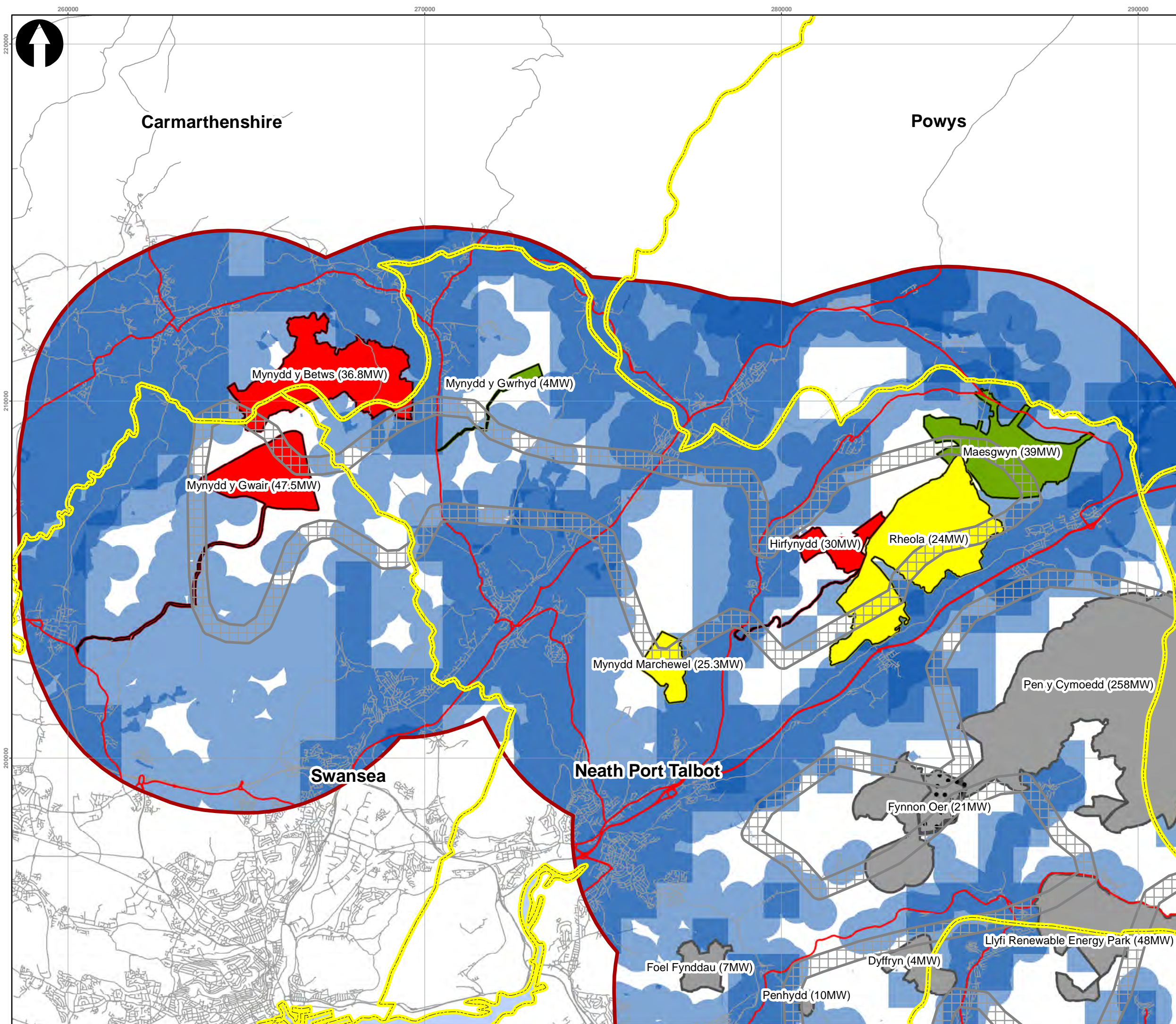

- Legend**
- Local Authority Boundary
 - TAN 8 Published Boundary
 - SSA E and F (5km Buffer)
 - Existing Turbines (SSA F)
 - Wind farm: Application Lodged
 - Wind farm: Consented
 - Wind farm: Pre-application Scoping
 - Environmental/Technical Constraints

Reproduced by permission of Ordnance Survey on behalf of HMSO. © Crown copyright and database right (2009). All rights reserved. Ordnance Survey license number 100017916. Incorporates data from PAF© and multiple Residence Data, the copyright in which is owned by Royal Mail Group Plc. All rights reserved.

D1	2010-01-21	DP	DP	SP
Issue	Date	By	Chkd	Appd

Kilometres

0 1.25 2.5 5

ARUP

4 Pierhead Street
Capital Waterside, Cardiff, CF10 4QP

Llywodraeth Cynullad Cymru
Welsh Assembly Government

Client
**Welsh Assembly Government
Planning Division**

Job Title
SSA Reassessment and Validation

Drawing Title
**Strategic Search Area E - Technical and
Environmental Constraints**

Scale at A3
1:100,000

Drawing Status
Issue

Job No 211049-00	Drawing No C5	Issue 1
----------------------------	-------------------------	-------------------

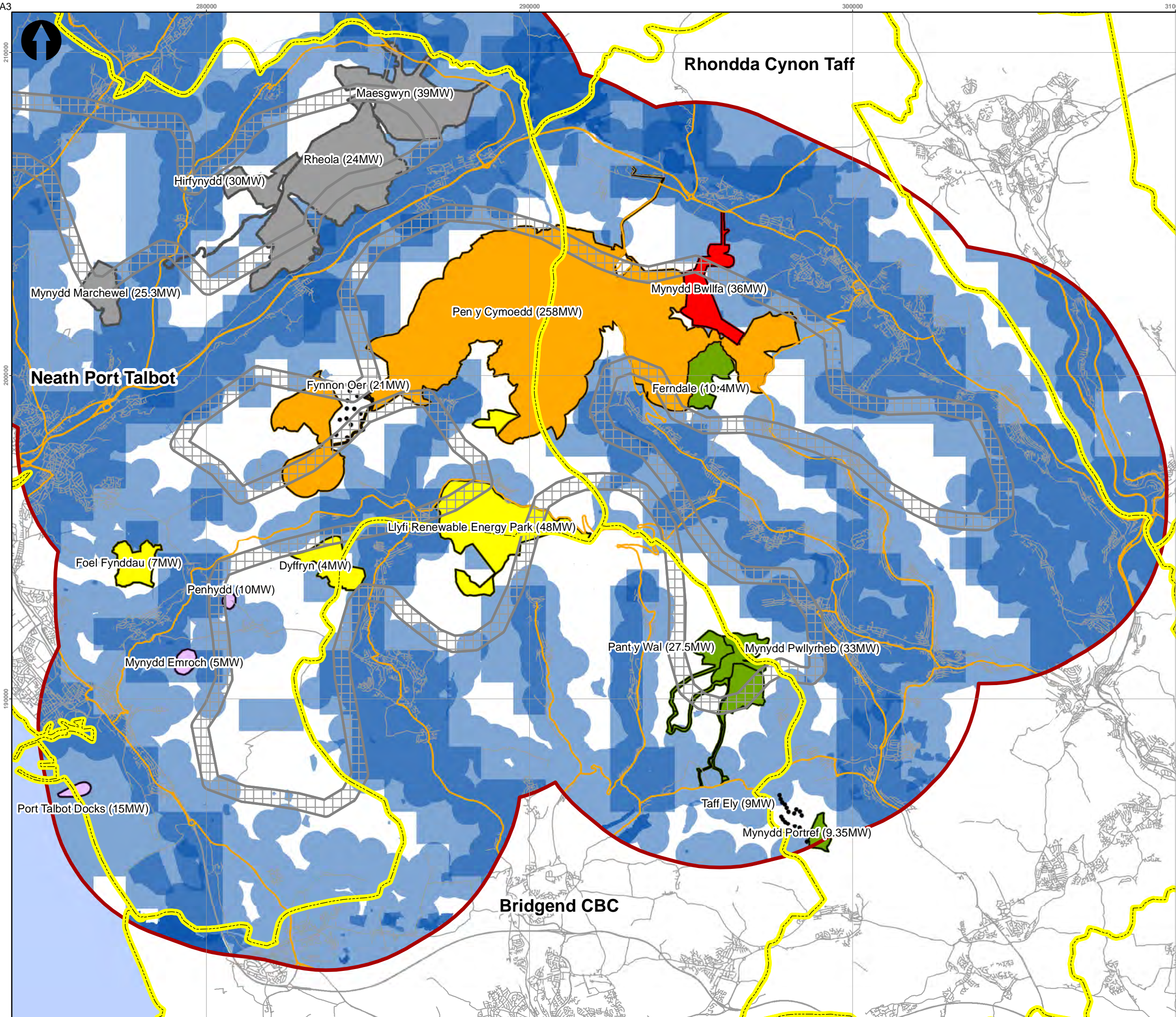

Legend

- County Boundary
- TAN 8 Published Boundary
- Existing Turbines (SSA F)
- SSA F Development Boundaries ALL
 - Wind farm: Consented
 - Wind farm: Application Lodged
 - Wind farm: IPC Pre-Application Scoping
 - Wind farm: Pre-Application Scoping
 - Wind farm: Pre-Application Ad-Hoc
 - Environmental/Technical Constraints

Reproduced by permission of Ordnance Survey on behalf of HMSO. © Crown copyright and database right (2009). All rights reserved. Ordnance Survey license number 100017916. Incorporates data from PAF© and multiple Residence Data, the copyright in which is owned by Royal Mail Group Plc. All rights reserved.

D1	2009-12-10	DP	DP	SP
Issue	Date	By	Chkd	Appd

Kilometres

0

1.25

2.5

5

ARUP

4 Pierhead Street
Capital Waterside, Cardiff, CF10 4QP

Llywodraeth Cynulliad Cymru
Welsh Assembly Government

Client		
Welsh Assembly Government Planning Division		
Job Title		
SSA Reassessment and Validation		
Drawing Title		
Strategic Search Area F - Technical and Environmental Constraints		
Scale at A3		
1:110,000		
Drawing Status		
Issue		
Job No	Drawing No	Issue
211049-00	C6	1

239652

249652

259652

244961

234961

224961



Ceredigion

Mynydd Pencarreg
(10MW)





Bryn Llywelyn (80.5MW)

Alltwalis (30MW)

Brechfa Forest (97.5MW)

Carmarthenshire

Legend

-  Local Authority Boundary
-  National TAN 8 Boundary
-  Existing Turbines
-  Wind farm: IPC Pre-Application Scoping
-  Environmental / Technical Constraints

Reproduced by permission of Ordnance Survey on behalf of HMSO. © Crown copyright and database right (2009). All rights reserved. Ordnance Survey license number 100017916. Incorporates data from PAF© and multiple Residence Data, the copyright in which is owned by Royal Mail Group Plc. All rights reserved.

D1	2010-01-21	DP	DP	DP
----	------------	----	----	----

Issue	Date	By	Chkd	Appd
-------	------	----	------	------

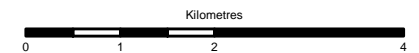

ARUP

4 Pierhead Street
Capital Waterside, Cardiff, CF10 4QP



Llywodraeth Cynullad Cymru
Welsh Assembly Government

Client

**Welsh Assembly Government
Planning Division**

Job Title

SSA Reassessment and Validation

Drawing Title

**Strategic Search Area G - Technical and
Environmental Constraints**

Scale at A3

1:80,000

Drawing Status

Issue

Job No	Drawing No	Issue
211049-00	C7	1