

SITE PLAN A:

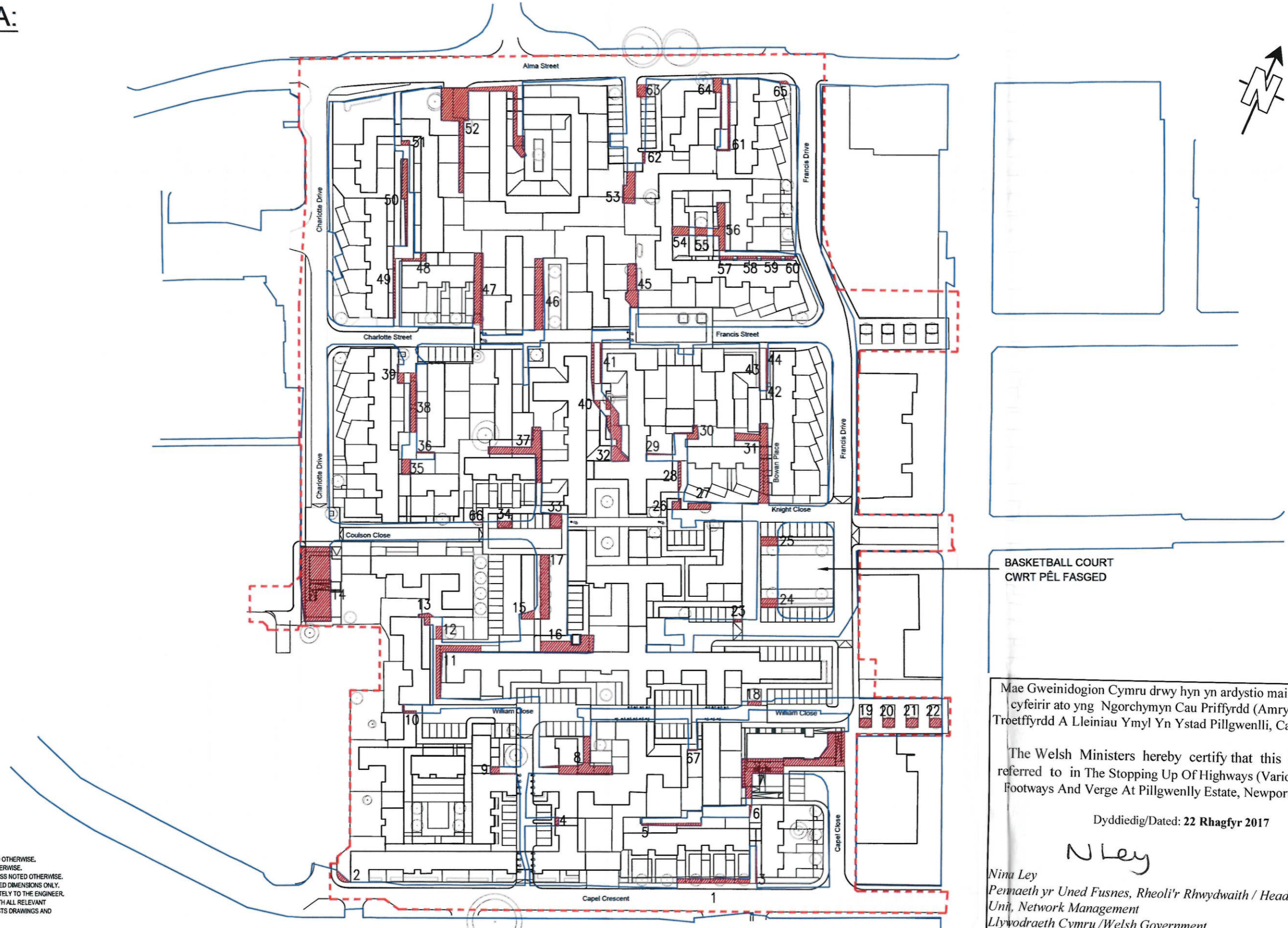

BASKETBALL COURT
CWRT PÊL FAGED

Mae Gweinidogion Cymru drwy hyn yn ardstio mai dyma'r plan y cyfeirir ato yng Ngorchymyn Cau Prifffyrdd (Amryw Briffyrdd, Troetffyrdd A Lleiniau Ymyl Yn Ystad Pillgwenlli, Casnewydd) 2017

The Welsh Ministers hereby certify that this is the plan referred to in The Stopping Up Of Highways (Various Highways, Footways And Verge At Pillgwenlli Estate, Newport) Order 2017

Dyddiedig/Dated: 22 Rhagfyr 2017

N Ley

Nina Ley
Pennaeth yr Uned Fusnes, Rheoli'r Rhwydwaith / Head of Business Unit, Network Management
Llywodraeth Cymru / Welsh Government

- GENERAL NOTES**
1. ALL DIMENSIONS ARE IN METRES UNLESS NOTED OTHERWISE.
 2. ALL LEVELS ARE IN METRES UNLESS NOTED OTHERWISE.
 3. ALL LEVELS RELATE TO ORDNANCE DATUM UNLESS NOTED OTHERWISE.
 4. DO NOT SCALE FROM THIS DRAWING. USE FIGURED DIMENSIONS ONLY.
 5. ANY DISCREPANCIES TO BE REPORTED IMMEDIATELY TO THE ENGINEER.
 6. THIS DRAWING TO BE READ IN CONJUNCTION WITH ALL RELEVANT ARCHITECTS, SUBCONTRACTORS AND SPECIALISTS DRAWINGS AND SPECIFICATIONS.
 7. THIS DRAWING IS COPYRIGHT © PROPERTY HLN.
 8. IF IN DOUBT, ASK.

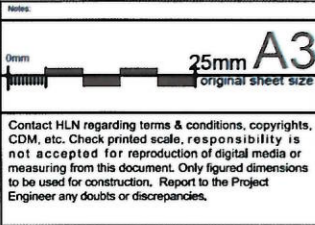

| <table border="1"> <thead> <tr> <th>No</th> <th>Date</th> <th>By</th> <th>Ch</th> <th>Revisions</th> </tr> </thead> <tbody> <tr> <td>P1</td> <td>11.04.17</td> <td>CR</td> <td>DC</td> <td>FOR APPROVAL</td> </tr> <tr> <td>P2</td> <td>16.08.17</td> <td>JW</td> <td>DC</td> <td>WELSH TRANSLATION ADDED</td> </tr> </tbody> </table> | No | Date | By | Ch | Revisions | P1 | 11.04.17 | CR | DC | FOR APPROVAL | P2 | 16.08.17 | JW | DC | WELSH TRANSLATION ADDED | Client UNITED LIVING | Project PILGWENLLY REGENERATION | Drawing Title SITE PLAN A: PROPOSED DFT STOPPING UP & DIVERSION OF HIGHWAYS |
|--|-------------------------------------|---------------------------|---|-------------------------|-----------|----|----------|----|----|--------------|----|----------|----|----|-------------------------|--------------------------------|---|---|
| No | Date | By | Ch | Revisions | | | | | | | | | | | | | | |
| P1 | 11.04.17 | CR | DC | FOR APPROVAL | | | | | | | | | | | | | | |
| P2 | 16.08.17 | JW | DC | WELSH TRANSLATION ADDED | | | | | | | | | | | | | | |
| Drawing Status FOR APPROVAL | Scale / Grade 1:1250 @ A3 | Date 20.01.17 | Design By/Drawn By/Checked JW CR DC | | | | | | | | | | | | | | | |
| HLN Civil + Structural Engineers 14 Cathedral Rd, Cardiff, CF11 9LJ t:0845 375 3286 e:engineering@hln-group.co.uk www.hln-group.co.uk | Job No. 6873 | Drawing No. 128 | Rev. P2 | | | | | | | | | | | | | | | |
| CARDIFF BROMSGROVE WALTHAM ABBEY | | | | | | | | | | | | | | | | | | |

SITE PLAN B:

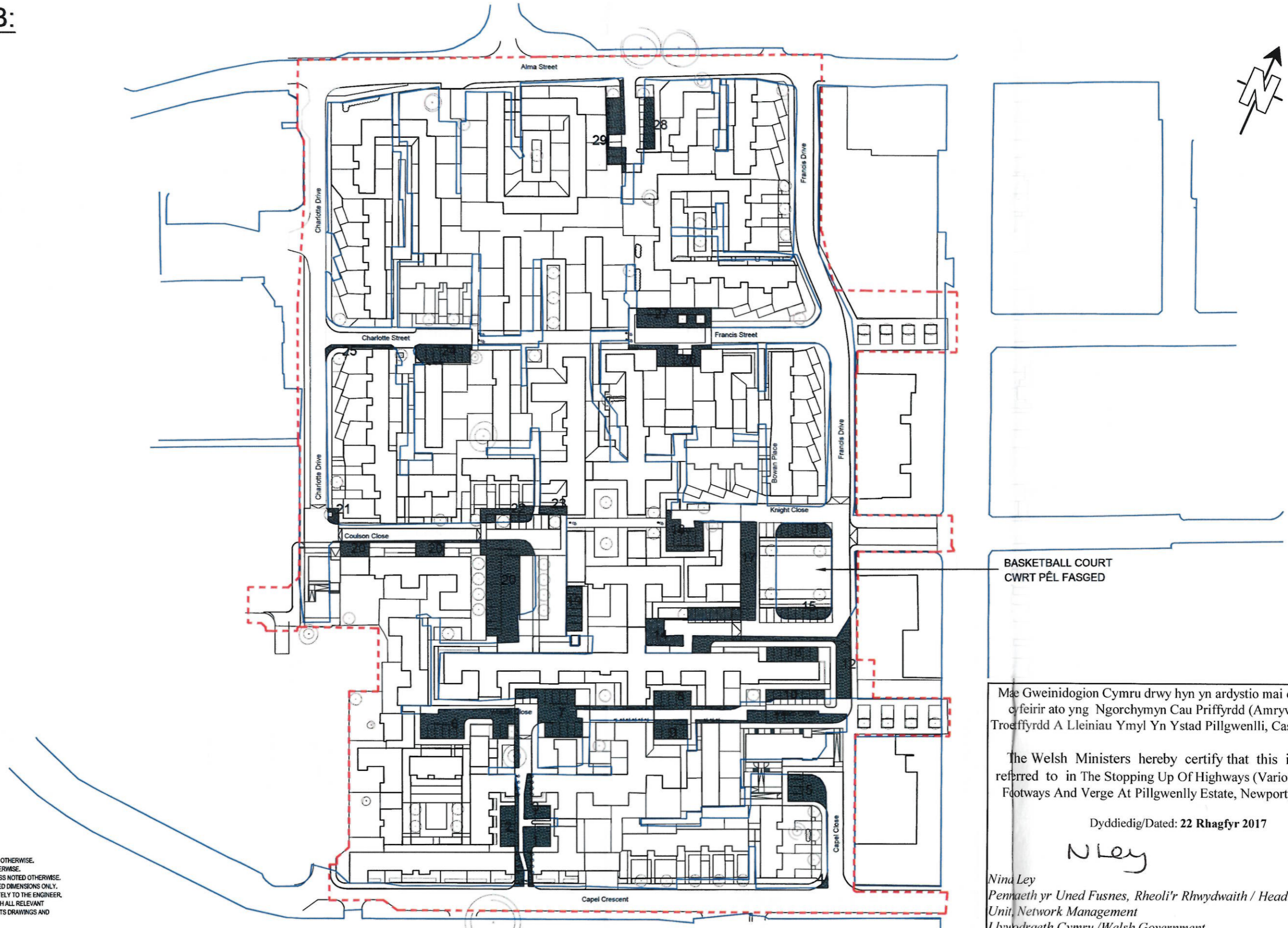

BASKETBALL COURT
CWRT PÊL FASGED

Mae Gweinidogion Cymru drwy hyn yn ardystio mai dyma'r plan y cyfeirir ato yng Ngorchymyn Cau Priffyrdd (Amryw Briffyrdd, Troeffyrdd A Lleiniau Ymyl Yn Ystad Pillgwenlly, Casnewydd) 2017

The Welsh Ministers hereby certify that this is the plan referred to in The Stopping Up Of Highways (Various Highways, Footways And Verge At Pillgwenlly Estate, Newport) Order 2017

Dyddiedig/Dated: 22 Rhagfyr 2017

N Ley

Nina Ley
Penmaeth yr Uned Fusnes, Rheoli'r Rhwydwaith / Head of Business Unit, Network Management
Llywodraeth Cymru / Welsh Government

- GENERAL NOTES**
1. ALL DIMENSIONS ARE IN METRES UNLESS NOTED OTHERWISE.
 2. ALL LEVELS ARE IN METRES UNLESS NOTED OTHERWISE.
 3. ALL LEVELS RELATE TO ORDNANCE DATUM UNLESS NOTED OTHERWISE.
 4. DO NOT SCALE FROM THIS DRAWING. USE FIGURED DIMENSIONS ONLY.
 5. ANY DISCREPANCIES TO BE REPORTED IMMEDIATELY TO THE ENGINEER.
 6. THIS DRAWING TO BE READ IN CONJUNCTION WITH ALL RELEVANT ARCHITECTS, SUBCONTRACTORS AND SPECIALISTS DRAWINGS AND SPECIFICATIONS.
 7. THIS DRAWING IS COPYRIGHT © PROPERTY HLN.
 8. IF IN DOUBT, ASK.

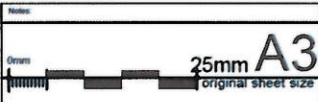

- KEY**
- NEW PROPOSED ADOPTABLE HIGHWAY (S38/S278) - PRIFFORDD FABWYSIADWY NEWYDD ARFAETHEDIG
 - SITE BOUNDARY - FIN Y SAFLE
 - EXISTING HIGHWAY BOUNDARY - FFIN BRESENNOL Y BRIFFORDD

| <table border="1"> <thead> <tr> <th>No</th> <th>Date</th> <th>By</th> <th>As</th> <th>Revisions</th> </tr> </thead> <tbody> <tr> <td>P1</td> <td>11.06.17</td> <td>CR</td> <td>DC</td> <td>FOR APPROVAL</td> </tr> <tr> <td>P2</td> <td>16.06.17</td> <td>JW</td> <td>DC</td> <td>WELSH TRANSLATION ADDED</td> </tr> <tr> <td>P3</td> <td>21.06.17</td> <td>JW</td> <td>DC</td> <td>ADDITIONAL COMMENTS</td> </tr> </tbody> </table> | No | Date | By | As | Revisions | P1 | 11.06.17 | CR | DC | FOR APPROVAL | P2 | 16.06.17 | JW | DC | WELSH TRANSLATION ADDED | P3 | 21.06.17 | JW | DC | ADDITIONAL COMMENTS | Client UNITED LIVING | Project PILLGWENLLY REGENERATION | Drawing Title PROPOSED DFT STOPPING UP & DIVERSION OF HIGHWAY PLAN |
|--|-------------------------------------|---------------------------|---|-------------------------|-----------|----|----------|----|----|--------------|----|----------|----|----|-------------------------|----|----------|----|----|---------------------|--------------------------------|--|--|
| No | Date | By | As | Revisions | | | | | | | | | | | | | | | | | | | |
| P1 | 11.06.17 | CR | DC | FOR APPROVAL | | | | | | | | | | | | | | | | | | | |
| P2 | 16.06.17 | JW | DC | WELSH TRANSLATION ADDED | | | | | | | | | | | | | | | | | | | |
| P3 | 21.06.17 | JW | DC | ADDITIONAL COMMENTS | | | | | | | | | | | | | | | | | | | |
| Drawing Status FOR APPROVAL | Scale / Grids 1:1250 @ A3 | Date 20.01.17 | Design By/Drawn By/Checked JW CR DC | | | | | | | | | | | | | | | | | | | | |
| HLN Civil + Structural Engineers 14 Cathedral Rd, Cardiff, CF11 9LJ t:0845 375 3296 e:engineering@hlingroup.co.uk www.hlingroup.co.uk | Job No. 6873 | Drawing No. 130 | Rev. P3 | | | | | | | | | | | | | | | | | | | | |
| CARDIFF BROMSGROVE WALTHAM ABBEY | | | | | | | | | | | | | | | | | | | | | | | |

SITE PLAN C:

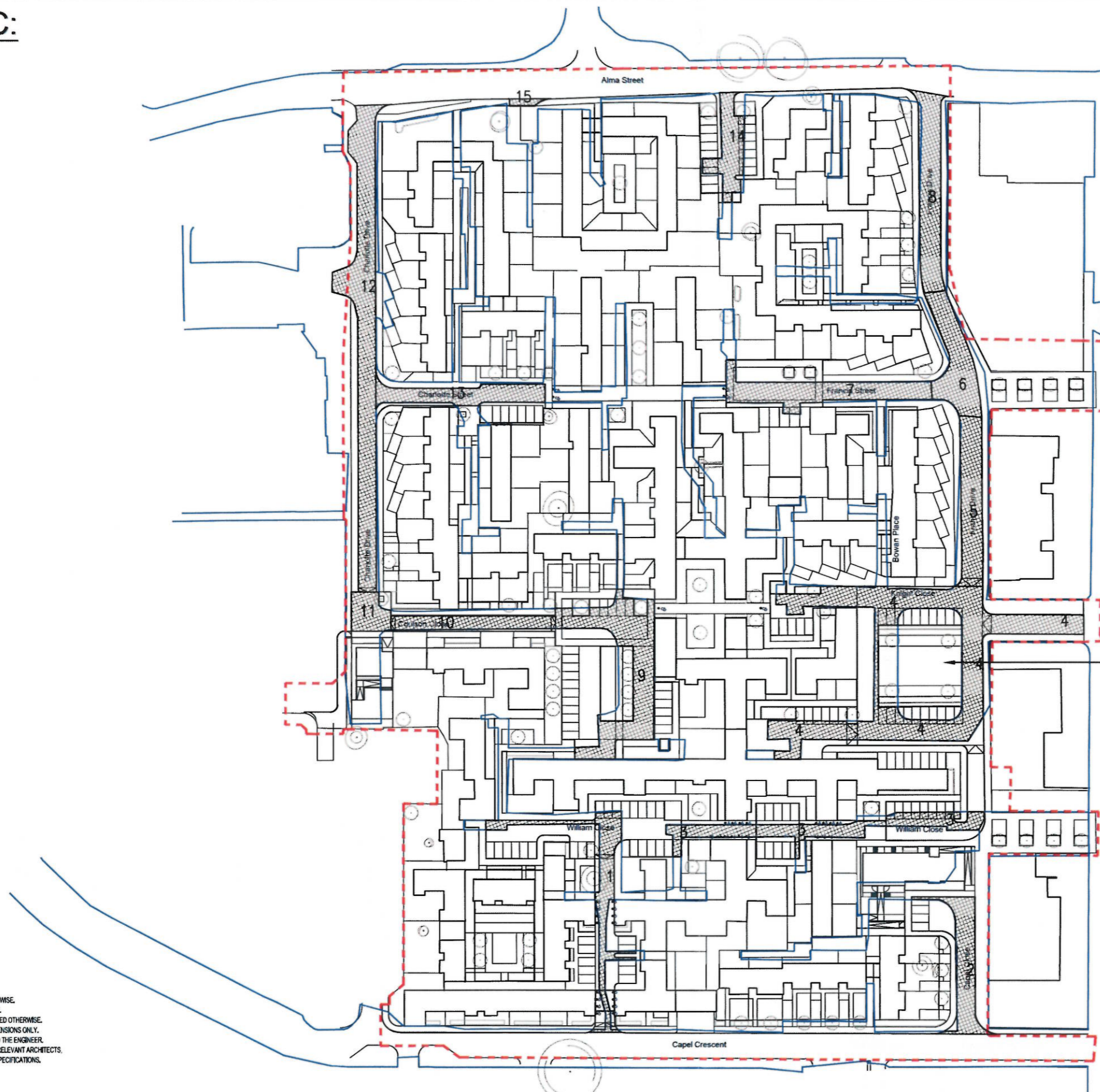

BASKETBALL COURT
CWRT PÊL FASGED

Mae Gweinidogion Cymru drwy hyn yn ardstio mai dyma'r plan y cyfeirir ato yng Ngorchymyn Cau Priffyrdd (Amryw Briffyrdd, Troetffyrdd A Lleiniau Ymyl Yn Ystad Pillgwenlly, Casnewydd) 2017

The Welsh Ministers hereby certify that this is the plan referred to in The Stopping Up Of Highways (Various Highways, Footways And Verge At Pillgwenlly Estate, Newport) Order 2017

Dyddiedig/Dated: 22 Rhagfyr 2017

N Ley

Nina Ley
Pennaeth yr Uned Fusnes, Rheoli'r Rhwydwaith / Head of Business Unit, Network Management
Llywodraeth Cymru / Welsh Government

- GENERAL NOTES**
1. ALL DIMENSIONS ARE IN METRES UNLESS NOTED OTHERWISE.
 2. ALL LEVELS ARE IN METRES UNLESS NOTED OTHERWISE.
 3. ALL LEVELS RELATE TO ORDNANCE DATUM UNLESS NOTED OTHERWISE.
 4. DO NOT SCALE FROM THIS DRAWING. USE FIGURED DIMENSIONS ONLY.
 5. ANY DISCREPANCIES TO BE REPORTED IMMEDIATELY TO THE ENGINEER.
 6. THIS DRAWING TO BE READ IN CONJUNCTION WITH ALL RELEVANT ARCHITECTS, SUBCONTRACTORS AND SPECIALISTS DRAWINGS AND SPECIFICATIONS.
 7. THIS DRAWING IS COPYRIGHT © PROPERTY HLN.
 8. IF IN DOUBT, ASK.

KEY

- EXISTING ADOPTABLE HIGHWAY (S38/S27/8) TO REMAIN & BE IMPROVED - PRIFFORDO FABWYSIADWY BRESENNOL SYDD IW GWELLA
- SITE BOUNDARY - FIN Y SAFLE
- EXISTING HIGHWAY BOUNDARY - FFIN BRESENNOL Y BRIFFORDO

Scale: 1:1250 @ A3

25mm A3 original sheet size

Contact HLN regarding terms & conditions, copyrights, CDM, etc. Check printed scale, responsibility is not accepted for reproduction of digital media or measuring from this document. Only figured dimensions to be used for construction. Report to the Project Engineer any doubts or discrepancies.

| <table border="1"> <thead> <tr> <th>No.</th> <th>Date</th> <th>By</th> <th>Ch.</th> <th>Revisions</th> </tr> </thead> <tbody> <tr> <td>P1</td> <td>11.04.17</td> <td>CR</td> <td>DC</td> <td>FOR APPROVAL</td> </tr> <tr> <td>P2</td> <td>15.05.17</td> <td>JW</td> <td>DC</td> <td>WELSH TRANSLATION ADDED</td> </tr> </tbody> </table> | No. | Date | By | Ch. | Revisions | P1 | 11.04.17 | CR | DC | FOR APPROVAL | P2 | 15.05.17 | JW | DC | WELSH TRANSLATION ADDED | Client: UNITED LIVING | Project: PILGWENLLY REGENERATION | Drawing Title: SITE PLAN C PROPOSED DFT STOPPING UP & DIVERSION OF HIGHWAY |
|--|--------------------------------------|---------------------------|---------------------------------------|-------------------------|-----------|----|----------|----|----|--------------|----|----------|----|----|-------------------------|---------------------------------|--|--|
| No. | Date | By | Ch. | Revisions | | | | | | | | | | | | | | |
| P1 | 11.04.17 | CR | DC | FOR APPROVAL | | | | | | | | | | | | | | |
| P2 | 15.05.17 | JW | DC | WELSH TRANSLATION ADDED | | | | | | | | | | | | | | |
| Drawing Status: FOR APPROVAL | Scale / Grids: 1:1250 @ A3 | Date: 20.01.17 | Design By/Checked: JW CR DC | | | | | | | | | | | | | | | |
| HLN Civil + Structural Engineers 14 Cathedral Rd, Cardiff, CF11 9LJ t:0845 375 3298 e:engineering@hlingroup.co.uk www.hlingroup.co.uk | Job No: 6873 | Drawing No: 129 | Rev: P2 | | | | | | | | | | | | | | | |
| CARDIFF BROMSGROVE WALTHAM ABBEY | | | | | | | | | | | | | | | | | | |