

CYNLLUN O'R LLEOLIAD  
LOCATION PLAN

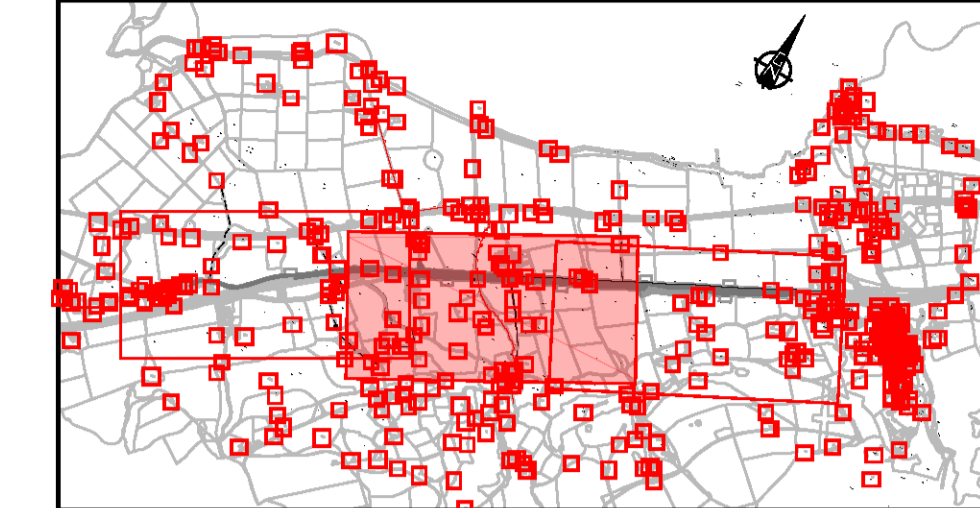

NODIADAU ER GWYBODAETH:  
NOTES FOR INFORMATION:

- Ffin Cyngor Tref a Chymuned  
Town and Community Council Boundary
- Ffin y Briffordd  
Highway Boundary
- Llwybr Troed Cyhoeddus  
Public Footpath
- Rhifau tir caeedig penodol i'r cynllun  
Enclosure numbers specific to the scheme

ALLWEDD:  
KEY:

- Y gefnffordd bresennol  
Existing trunk road
- A55(T)  
Existing trunk road
- Llwybr y gefnffordd i'w gwella  
Route of trunk road to be improved
- Priffordd newydd  
New highway
- Priffordd i'w gwella  
Highway to be improved
- Priffordd i'w chau  
Highway to be stopped up
- Mynedfa breifat newydd  
New private means of access
- Mynedfa breifat i'w chau  
Private means of access to be stopped up

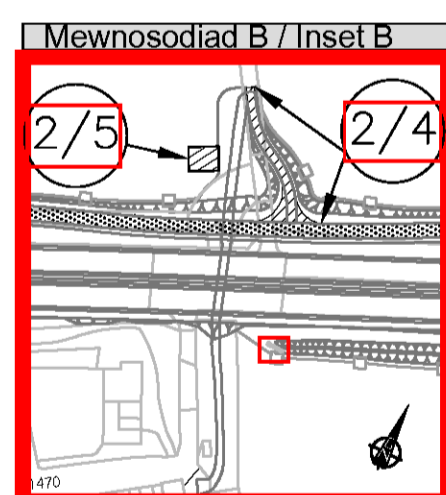
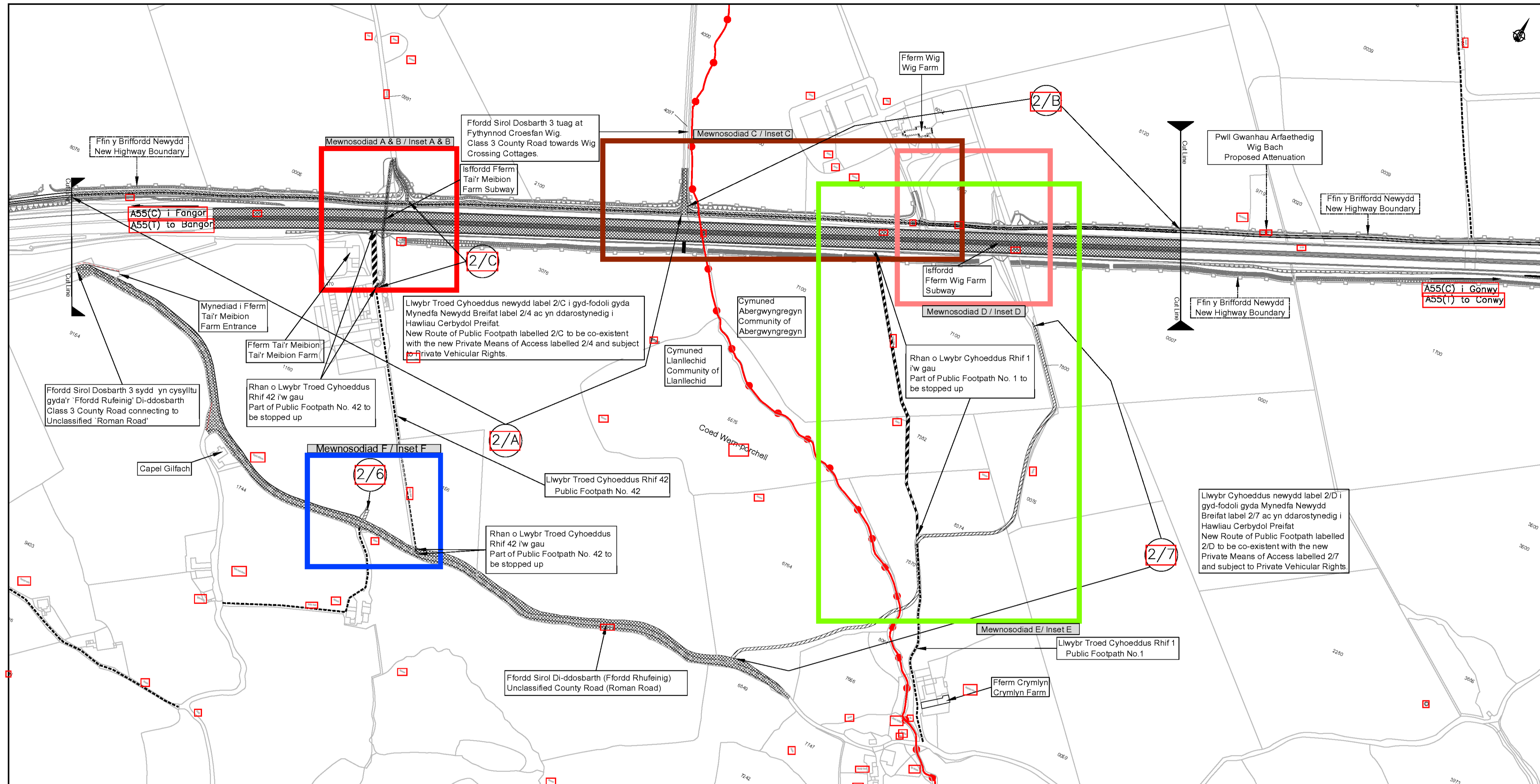

Graddfa/Scale 1:2500

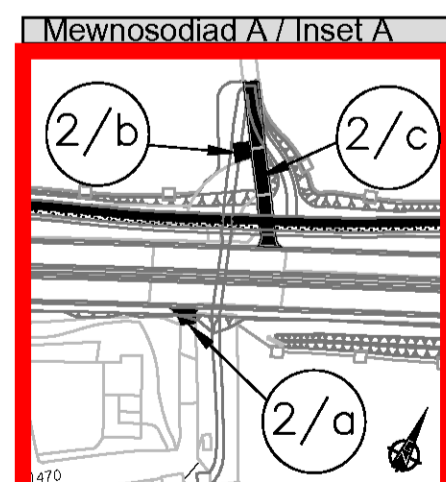

Graddfa/Scale 1:2500

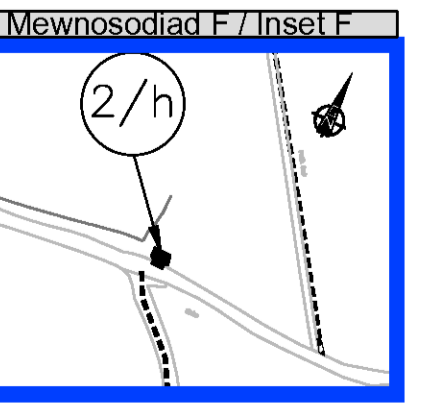

Graddfa/Scale 1:2500

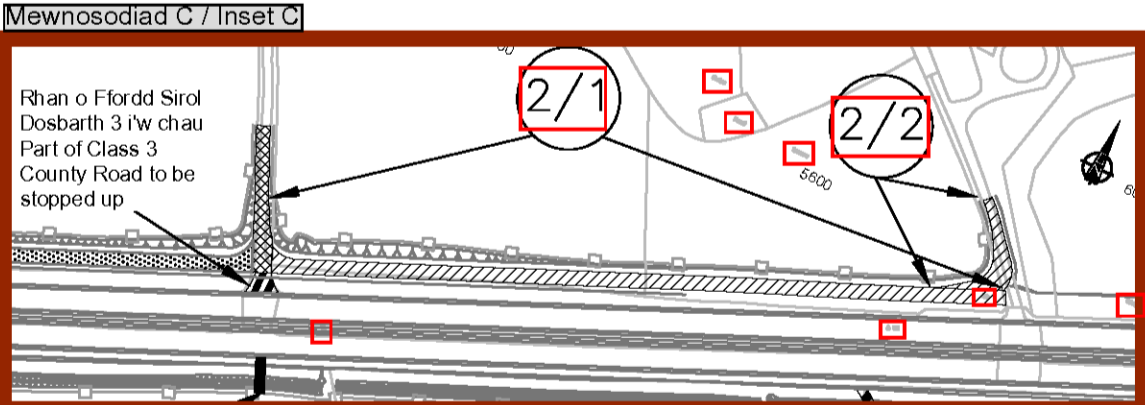

Graddfa/Scale 1:2500

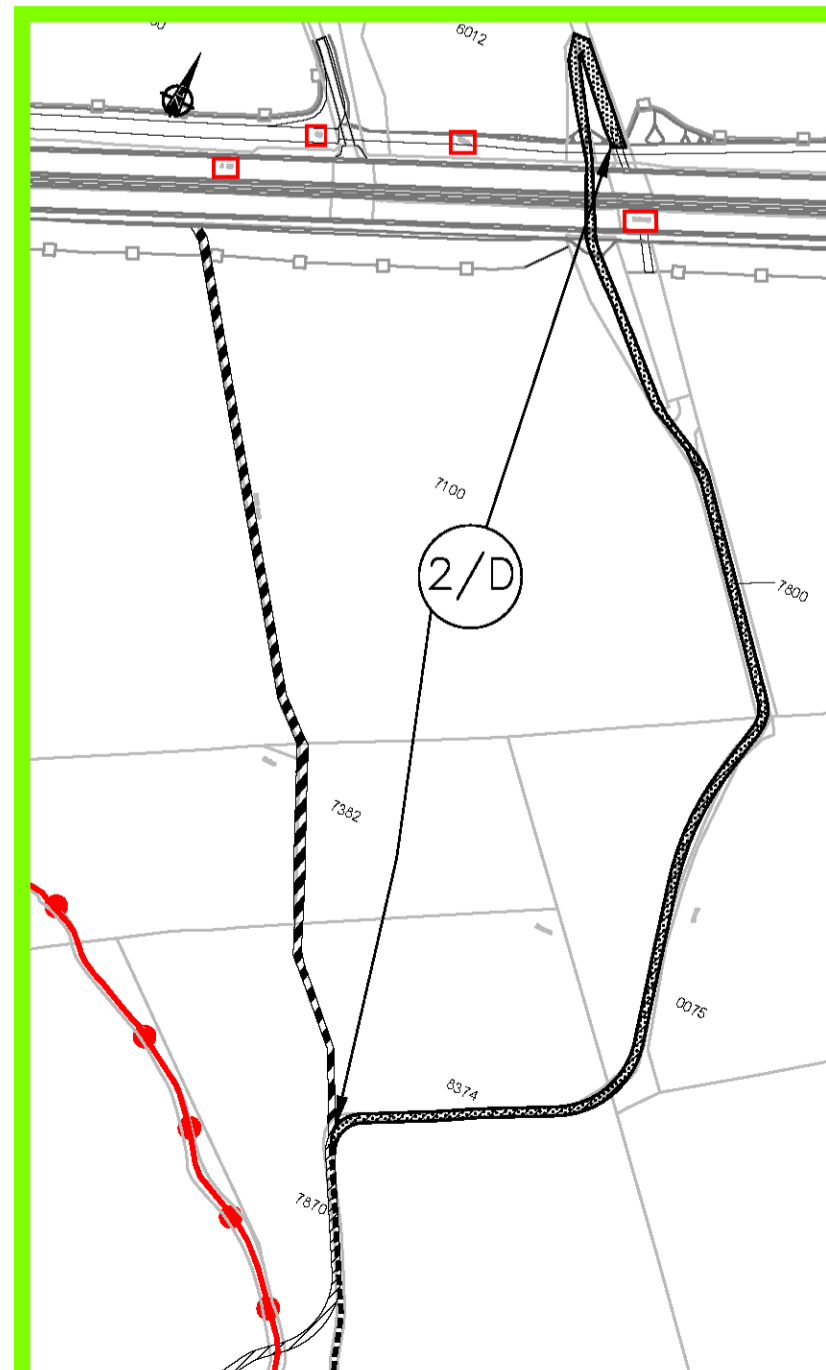

Graddfa/Scale 1:2500

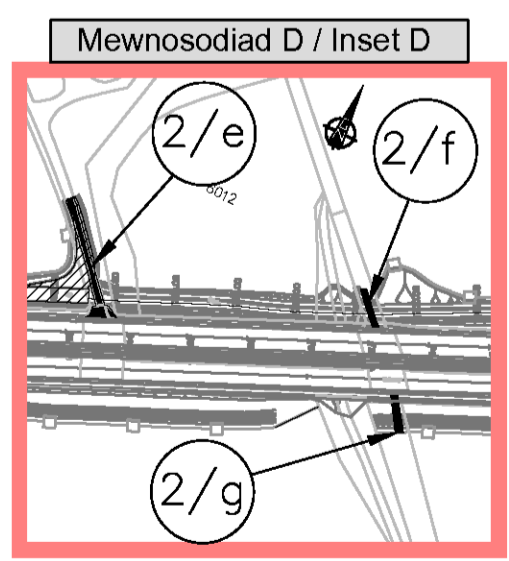

Graddfa/Scale 1:2500

© Crown copyright and database right 2016. Ordnance Survey 100021874. Welsh Government  
© Hawflaint a hawliau cronfa ddata'r Goron 2016. Arrolwg Ordnans 100021874. Llywodraeth Cymru

GORCHYMYN CEFNFFORDD  
CAER I FANGOR (YR A55)  
(GWELLIANT ABERGWYNGREGYN I TAI'R MEIBION)  
(FFYRDD YMYL) 2018

THE CHESTER TO BANGOR TRUNK ROAD (A55)  
(ABERGWWYNGREGYN TO TAI'R MEIBION  
IMPROVEMENT)  
(SIDE ROADS) ORDER 2018

GORCHYMYN FFYRDD YMYL  
CYNLLUN SAFLE 2  
SIDE ROADS ORDER  
SITE PLAN 2

1:15000 PLAN 100021874 - CEFNFFORDD ABERGWYNGREGYN I TAI'R MEIBION (FFYRDD YMYL) 2018