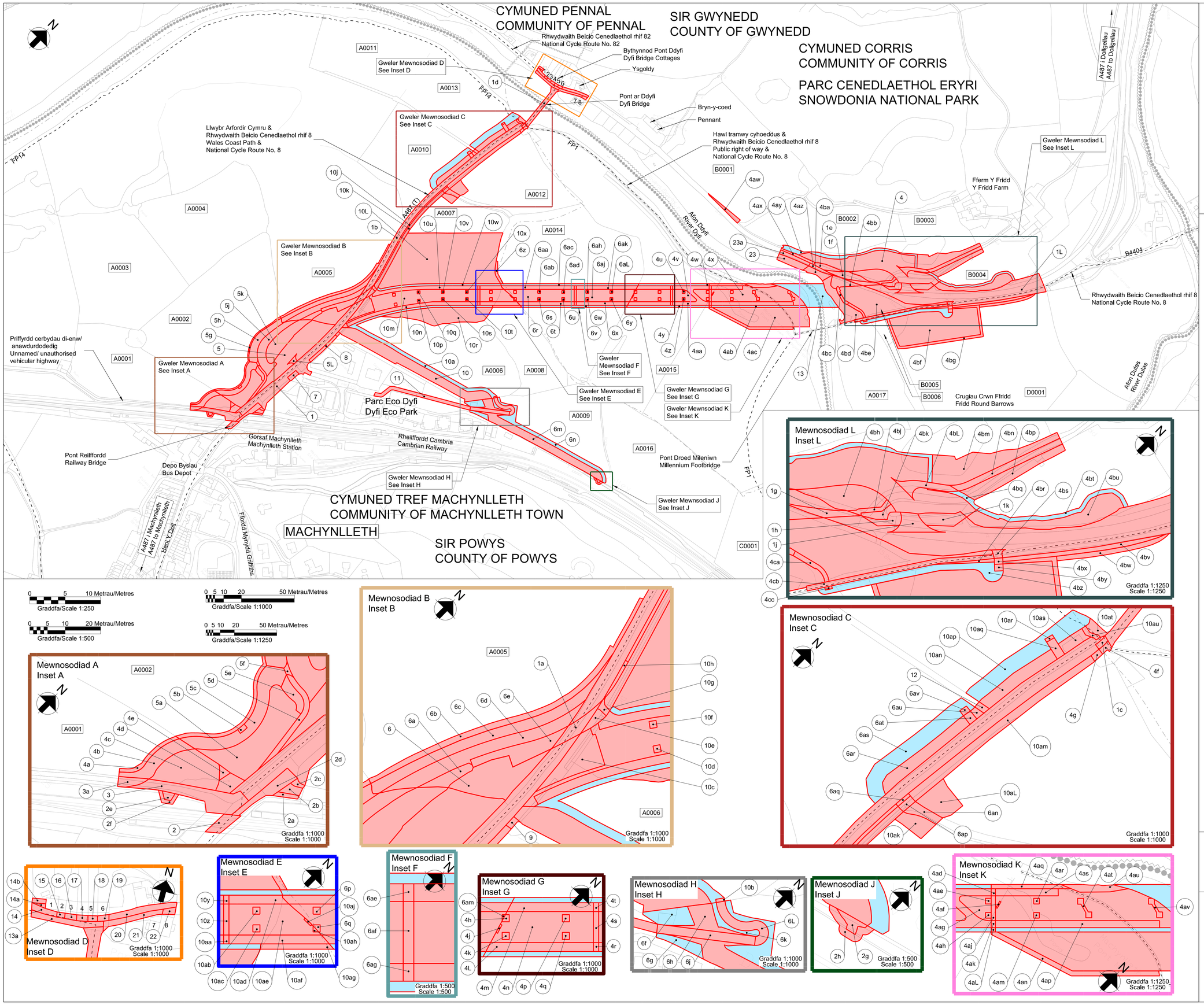

GORCHYMYN PRYNU GORFODOL GWEINIDOGION CYMRU (CEFNFFORDD ABERGWAUN I FANGOR (YR A487) (PONT NEWYDD DROS AFON DYFI, MACHYNLLETH)) 2020

THE WELSH MINISTERS (THE FISHGUARD TO BANGOR TRUNK ROAD (A487) (NEW DYFI BRIDGE, MACHYNLLETH)) COMPULSORY PURCHASE ORDER 2020

NODIADAU ER GWYBODAETH: NOTES FOR INFORMATION:

- Ffin Cyngor Sir / County Council Boundary
- Ffin Cyngor Tref a Chymuned / Town and Community Council Boundary
- Ffin y Parc Cenedlaethol / National Park Boundary
- C0001 — Rhifau tir caeedig penedol i'r cynllun / Enclosure numbers specific to scheme
- Ffordd Cyhoeddus / Public Right of Way

ALLWEDD:
KEY:

- Teitl / Title
- Hawliau / Rights
- A487 (T) — Y gefnffordd bresennol / Existing trunk road

0 10 20 30 40 50 100 Metrau/Metres
Graddfa/Scale 1:2500

Hawlfraint y Goron. Cedwir pob hawl. Byddwch yn torri hawlfraint y Goron o ailgynhyrchu heb ganiatad, ac fe allwch wynebu achos cyfreithol. Rhif Trwydded Arolwg Ordnans: 0100031673.

Crown copyright. All rights reserved. Unauthorised reproduction infringes Crown copyright and may lead to prosecution or civil proceedings. Ordnance Survey Licence Number: 0100031673.

pw:\\MCCNTS\04.global.arup.com:PW_ARUP_UK\Documents\A487 New Dyfi Bridge\01 Arup\CH - Civil Engineer - Highways\DR - Drawing\900237-ARP-ZZ-ZZ-DR-CH-00121