



D1803641 -2018

RMMS	
D1803641	
Status Completed Defects	Incident date 30/May/2018 09:11
Defect Reference D1803641	Date Raised 30/May/2018 09:11
Customer Count None	Identified By Emma Waters
Contract Regional Maintenance Partnership	Required Response 7 days
Category Safety Fences and Barriers	Raised By Emma.Waters
Activity Type Safety Fences: Metal/Concrete	Instruction Type Category 1
Inventory Type SAFETY FENCE	Division DEFAULT
Defect Detail Accident damage	Area ?
Defect Category CATEGORY 1	Link / Section A465, 1046502006 - LLANGUA JN - GREEN
Temp Repair Required? YES	Perm Repair Required? YES
Assets ?	
Location A465 APPROACH TO LLANGUA NON A&E	A&E No ?
	Client SWTRA
	Client Office Wilnick
	Client Sub Office ALL CLIENTS
Comments safety fence damaged	Easting 339454
	Northing 226394
WORKS STATE	WORKS REFERENCE

OPERATIONS INSTRUCTION								
ORD-SW1800941: ORD-SW1800941								
Reference	ORD-SW1800941	Agent	SWTRA	Approval Status	Completed	Requested By	David Bois	
Created By	Automatic	Estimated Measure	<input type="radio"/> NO	Claim Funds	<input checked="" type="radio"/> YES	Financial Year	2018/2019	
Approved By	Stephanie Salter			Date Approved	08/Aug/2018 10:34			
Scheme	18/SW/CTD/001: 1819 C	Scheme Element	18/SW/CTD/001-PAV - 2642: ?		Order	ALL-18SW002		
Section	A465 - 1046502006 - LLANGUA JN - GREENFIELDS JN			Start Metres	0			
Contract	Regional Maintenance Partnership			Contractor	SOUTH EAST WALES P			
Instructed By				Instructed Date	30/May/2018 09:16			
Location Description	A465 APPROACH TO LLANGUA NON A&E							
Proposed Start	30/May/2018 09:11	Proposed End	06/Jun/2018 09:11	Actual Start	30/May/2018 00:00	Actual End	30/May/2018 00:00	
Date Created	30/May/2018 09:11	Recharge Number	12100	A&E No	NON A&E		Rechargeable	<input checked="" type="radio"/> YES
Lighting Job No	?	Lighting Point Ref	?	Structures	<input type="radio"/> NO			
Order Summary	REPAIR VERGE BARRIER DAMAGE (NON A&E - FOUND BY SEWP DURING GRASS CUTTING)							
Estimated Value	£800.00							
Measured Value	£1,443.45							
Site Changes	?							

2016

OPERATIONS INSTRUCTION								
ORD-SW1604662: ORD-SW1604662								
Reference	ORD-SW1604662	Agent	SWTRA	Approval Status	Completed	Requested By	David Bois	
Created By	Automatic	Estimated Measure	<input type="radio"/> NO	Claim Funds	<input checked="" type="radio"/> YES	Financial Year	2016/2017	
Approved By	Stephanie Salter			Date Approved	07/Jul/2017 15:29			
Scheme	16/SW/CTD/001: South 1	Scheme Element	16/SW/CTD/001-PAV - 625: Category 1 defect repair		Order	ALL-16SW001		
Section	A465 - 1046502005 - COUNTY BOUNDARY - LLANGUA JN			Start Metres	0			
Contract	Regional Maintenance Partnership			Contractor	SOUTH EAST WALES P			
Instructed By				Instructed Date	04/Oct/2016 14:16			
Location Description	A465 HEREFORD ROAD, LLANGUA - COUNTY BOUNDARY, NEAR LLANGUA TERRACE							
Proposed Start	04/Oct/2016 14:11	Proposed End	01/Nov/2016 14:11	Actual Start	05/Oct/2016 00:00	Actual End	05/Oct/2016 12:00	
Date Created	04/Oct/2016 14:11	Recharge Number	?	A&E No	?		Rechargeable	<input type="radio"/> NO
Lighting Job No	?	Lighting Point Ref	?	Structures	<input type="radio"/> NO			
Order Summary								
Estimated Value	£1,000.00							
Measured Value	£1,230.98							
Site Changes	REPLACE MISSING BOLLARDS CUT BACK OVERGROWN VEGETATION							

STREETWORKS

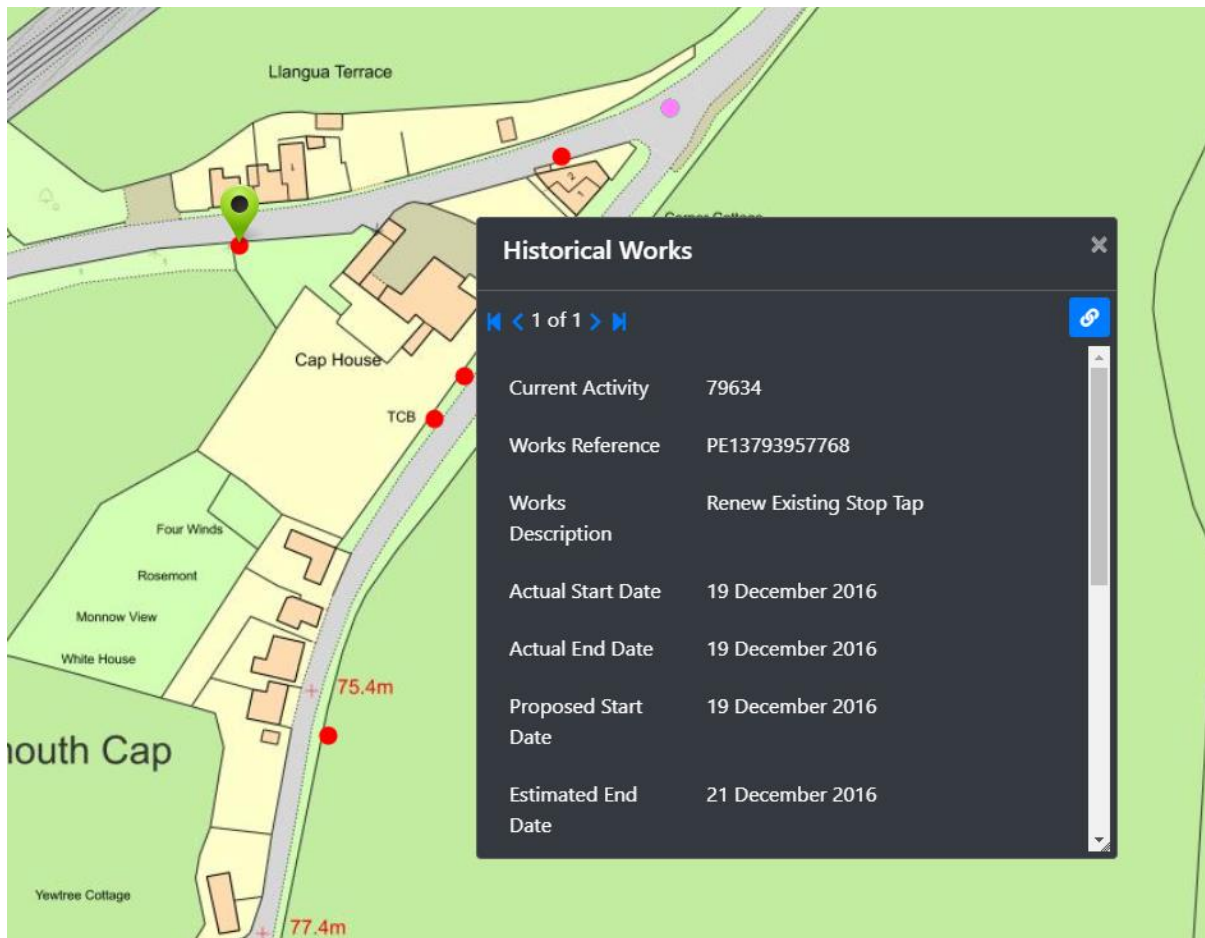

Streetworks

This notice was last viewed by GrahamS on 2021/06/14 at 09:35:12 (Updated 09:39:24)

Notice Type 0701 Full Registration Of Reinstatement	
Works Ref PE13793957768	
Description Renew Existing Stop Tap	
Works Category Minor	Project Ref
Works State Work Completed (with excavation)	
Promoter Details DCWW	Promoter Contact Amey Plc

USRN 47305386
Location OPP 3 LAGUNA TERRACE, GROSMONT ABERGAVENNY
Street A465 ST CIWAS CHURCH TO COUNTY BOUNDARY
Town GROSMONT
County Monmouthshire
Traffic Sensitive Yes
Reinstatement Type Carriageway type 1 (10 to 30 MSA)

Phase 4 of 4

Carriageway Restriction Traffic Control (two-way signals)	Phase Type Remedial reinstatement	Charge Category ?
Out of Hours Only normal working hours	Footway Closure No	Estimated Inspection Units 1
Easting 339349.39	Parking Suspensions No	Actual Inspection Units 1
Northing 226360.68	Restricted 3: Not Restricted	Excavation Type Open Cut/Machine Cut

Estimated Start Date 19 December 2016	Latest Start Date 20 December 2016	Latest Response 16 December 2016
Estimated Duration 3	Latest Duration 3	Duration Challenged to Not Calculated
Estimated End Date 21 December 2016	Latest End Date 22/12/2016	Duration Not Accepted False

Actual Start 19/12/2016 0:00:00	Actual End 19/12/2016 0:00:00	Actual Duration 1
--	--------------------------------------	--------------------------

Videos

2020



2019

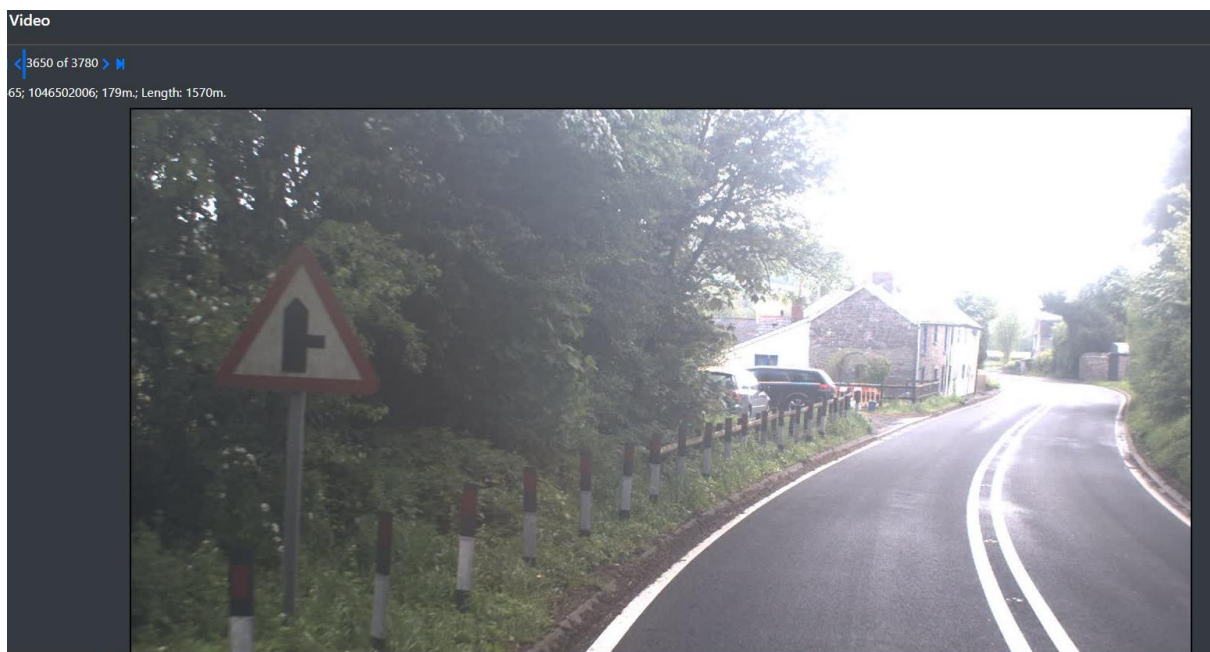

2018



2017

