

16637



Revisions

HOUSING UPGRADING
13 STANNE ST, CHEPSTOW
MONMOUTH D.C.

MEASURED SURVEY

date drawn 1006 (-9) 1001
150 5.9 N.L.

Holder and Mathias Partnership Clifton House Four Elm Rd Cardiff CF22 4AB

Promenade

Somerset
Cottages

Depot

ST ANN STREET

ALLOTMENT
TO REMAIN

Drill Hall

CHURCH STREET

hump

Chepstow Housing
Rehabilitation:
13 ST. ANNE STREET

External Works

scale
1:200

date
12.81

drawn

1006(99)402

Holder and Mathias Partnership

Chartered Architects + Planning Consultants Clifton House Four Elms Rd Cardiff O222 498681

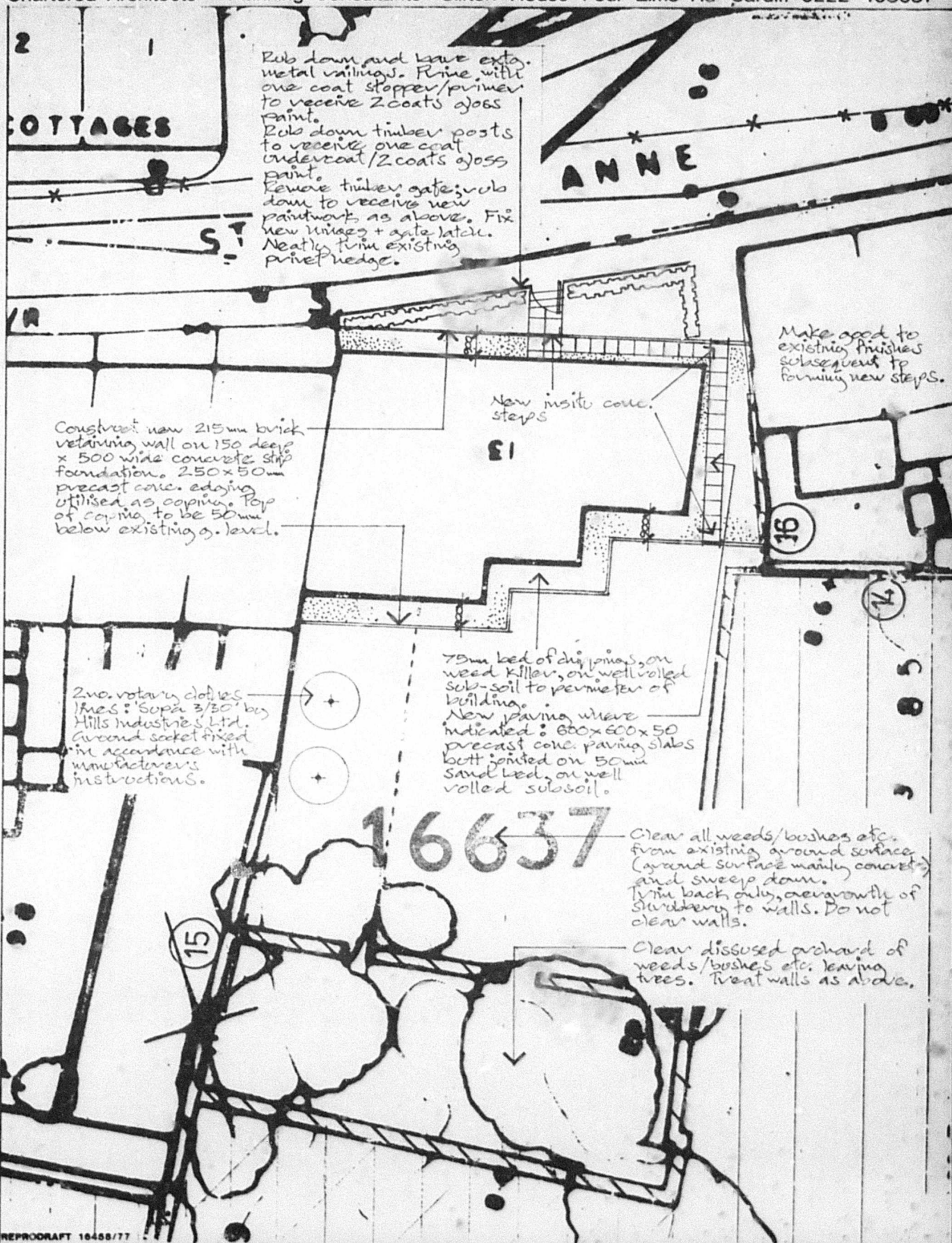

NOTES: Floor plans and location of sections refer to drawing no. 1006 (99)400.

REAR ELEVATION NEW EXTENSION

Blockwork Specification

Notes: 1. All work to be done in accordance with the latest edition of the Building Regulations. 2. All work to be done in accordance with the latest edition of the Building Regulations. 3. All work to be done in accordance with the latest edition of the Building Regulations.

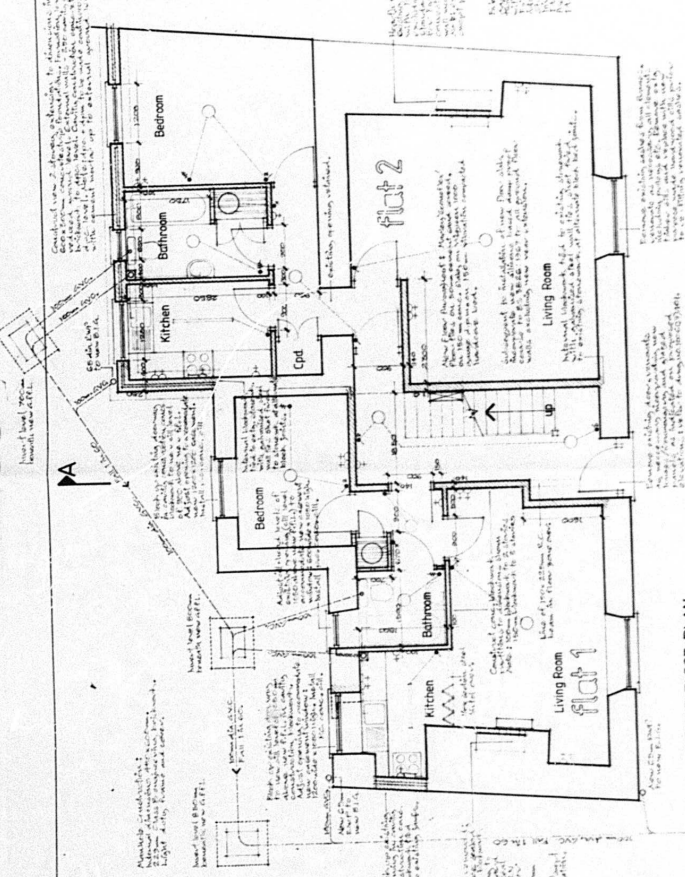

GROUND FLOOR PLAN

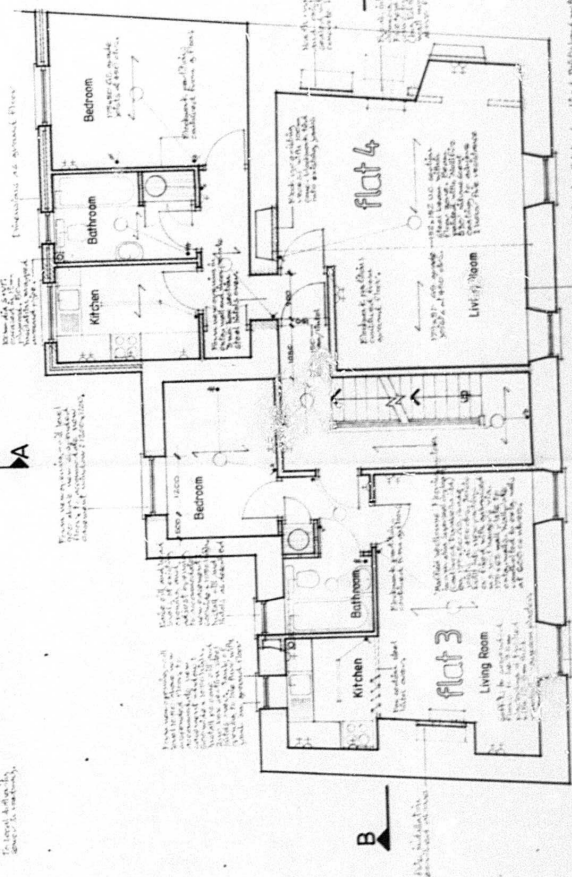

FIRST FLOOR PLAN

SECOND FLOOR PLAN

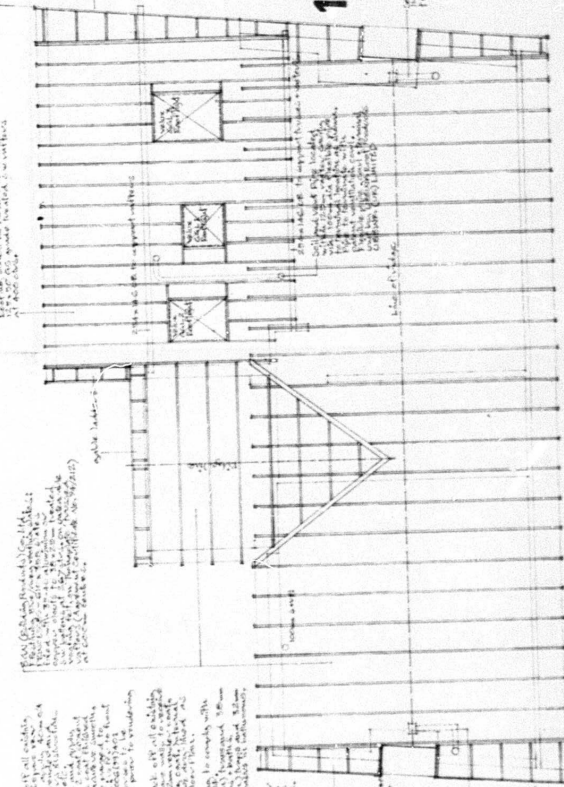

ROOF: GENERAL ARRANGEMENT

16637

NOTES: For sections AA, BB and elevations refer to drawing no. 1006/99/01
For demolition notes refer to 1006/99/03

CHESTER/HOUSING REHABILITATION		
Scale	1:50	1:100
Drawn	12/8	10/6 (9) 1/400
FOR HOVINGHOUSING DISTRICT COUNCIL		
Holder and Mathias Partnership		
Architects and Planners		
Consultants and at 40 Curzon St. London W1 0 401 2071		

Notes for Section AA and BB		
1. All work to be done in accordance with the latest edition of the Building Regulations.	2. All work to be done in accordance with the latest edition of the Building Regulations.	3. All work to be done in accordance with the latest edition of the Building Regulations.
4. All work to be done in accordance with the latest edition of the Building Regulations.	5. All work to be done in accordance with the latest edition of the Building Regulations.	6. All work to be done in accordance with the latest edition of the Building Regulations.
7. All work to be done in accordance with the latest edition of the Building Regulations.	8. All work to be done in accordance with the latest edition of the Building Regulations.	9. All work to be done in accordance with the latest edition of the Building Regulations.
10. All work to be done in accordance with the latest edition of the Building Regulations.	11. All work to be done in accordance with the latest edition of the Building Regulations.	12. All work to be done in accordance with the latest edition of the Building Regulations.

Revisions

1006/99/01

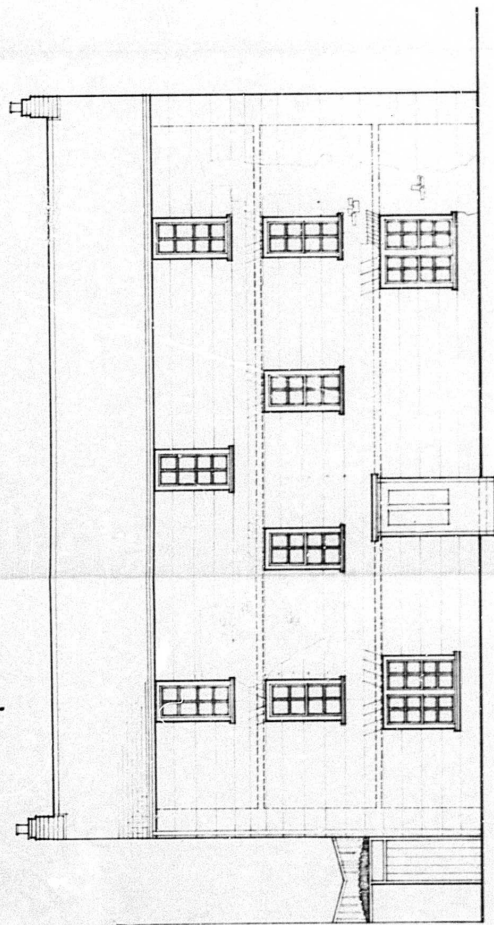

front elevation

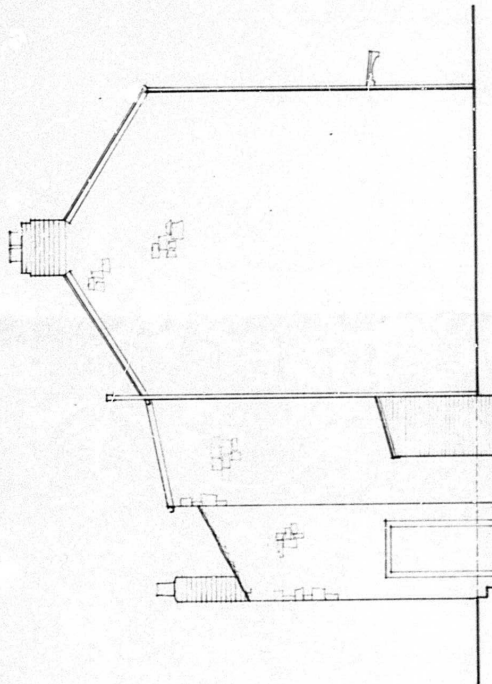

side (east) elevation

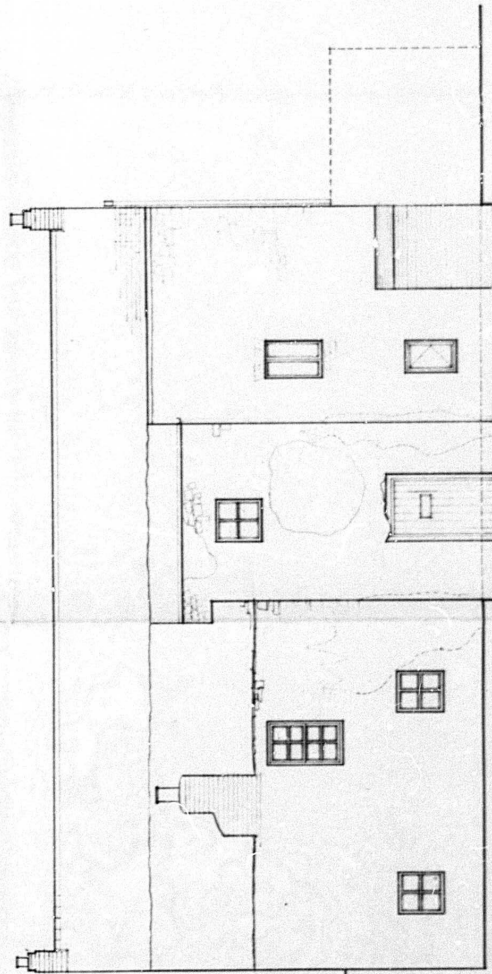

rear elevation

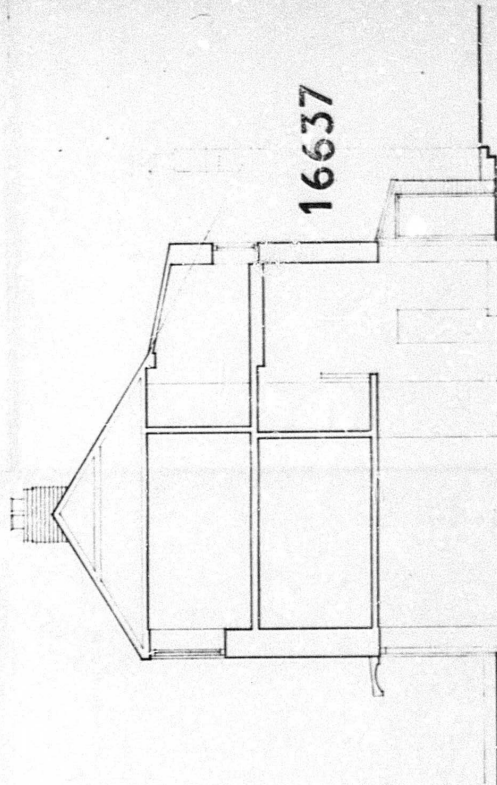

section a-a

CS 04/1/83
11/1/83

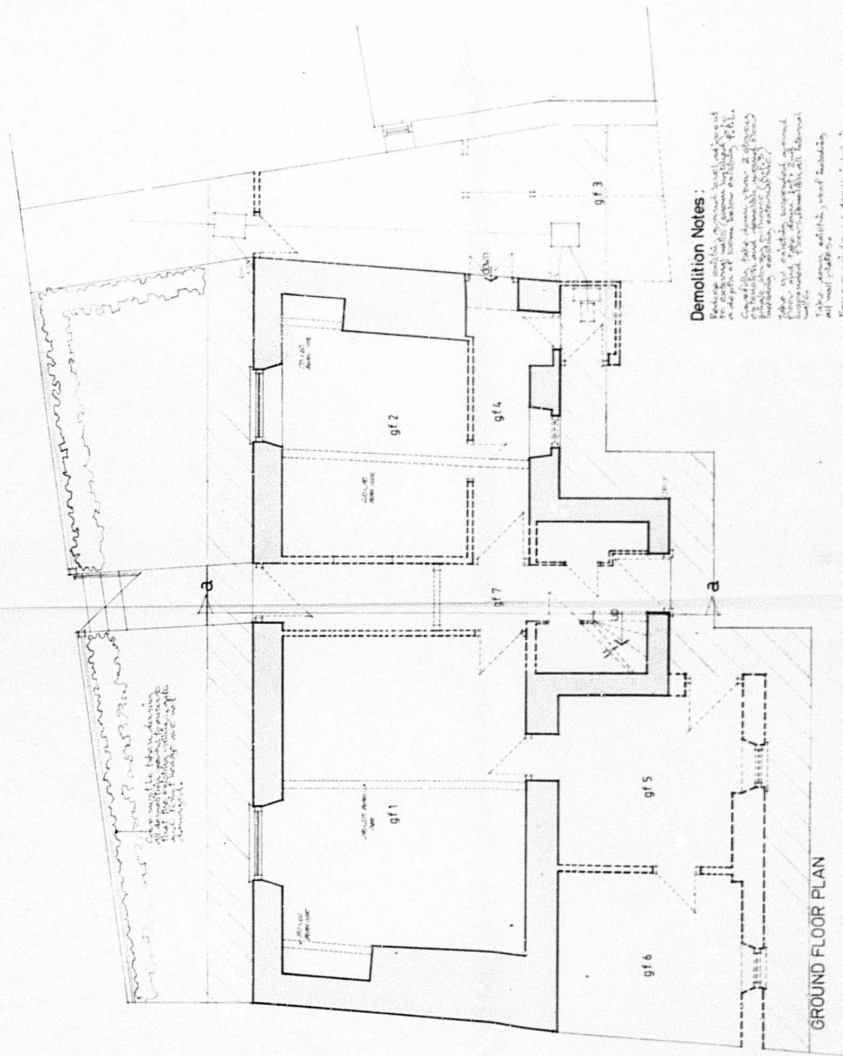

GROUND FLOOR PLAN

Demolition Notes:

1. All existing walls and floors to be demolished in accordance with the demolition schedule. The demolition work shall be carried out in a controlled manner to avoid damage to the adjacent buildings and the ground. The demolition work shall be carried out in a controlled manner to avoid damage to the adjacent buildings and the ground. The demolition work shall be carried out in a controlled manner to avoid damage to the adjacent buildings and the ground.

DURING ALL DEMOLITION WORKS, THE EXTERNAL WALLS MUST BE PROPPED WITH SCAFFOLDING. THIS RESTRAINT WILL BE REQUIRED UNTIL NEW FLOORS AND ROOF ARE IN PLACE.

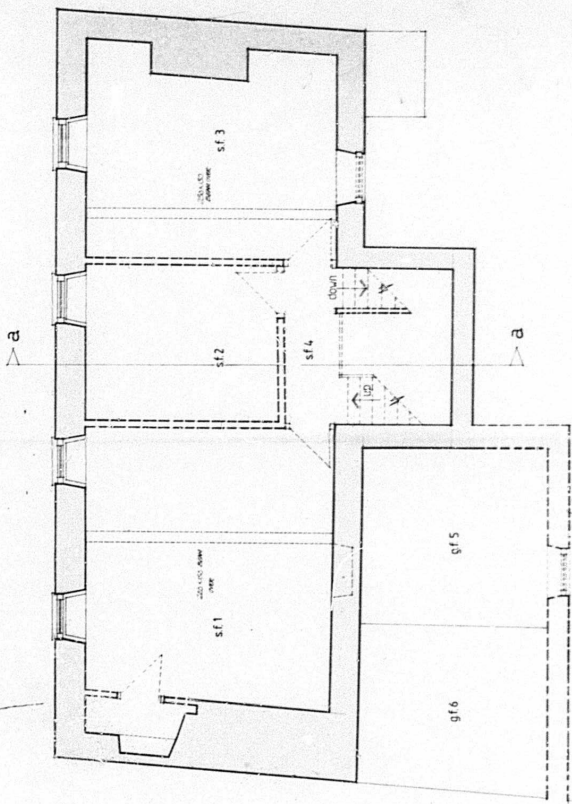

FIRST FLOOR PLAN

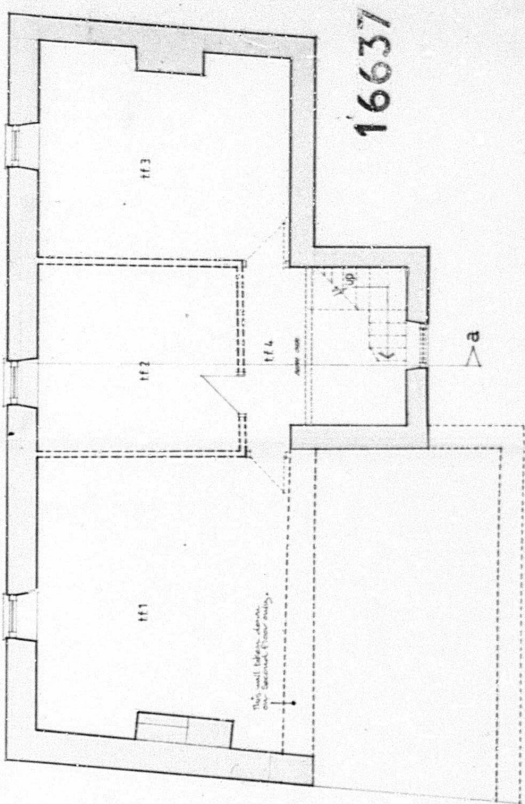

SECOND FLOOR PLAN

16637



Revisions

**HOUSING UPGRADING
13, ST ANNE'S, CHEPSTOW
MONMOUTH D.C.**
Molder and Mathias Partnership
Planning Consultants and/or 48 Garton St. London W1 0T 4BT 2373

DEMOLITION WORK: Floor Plans
Scale: 1:50
Date: 10/06/99
Drawn: 1006/99/12/03
1006/99/12/03

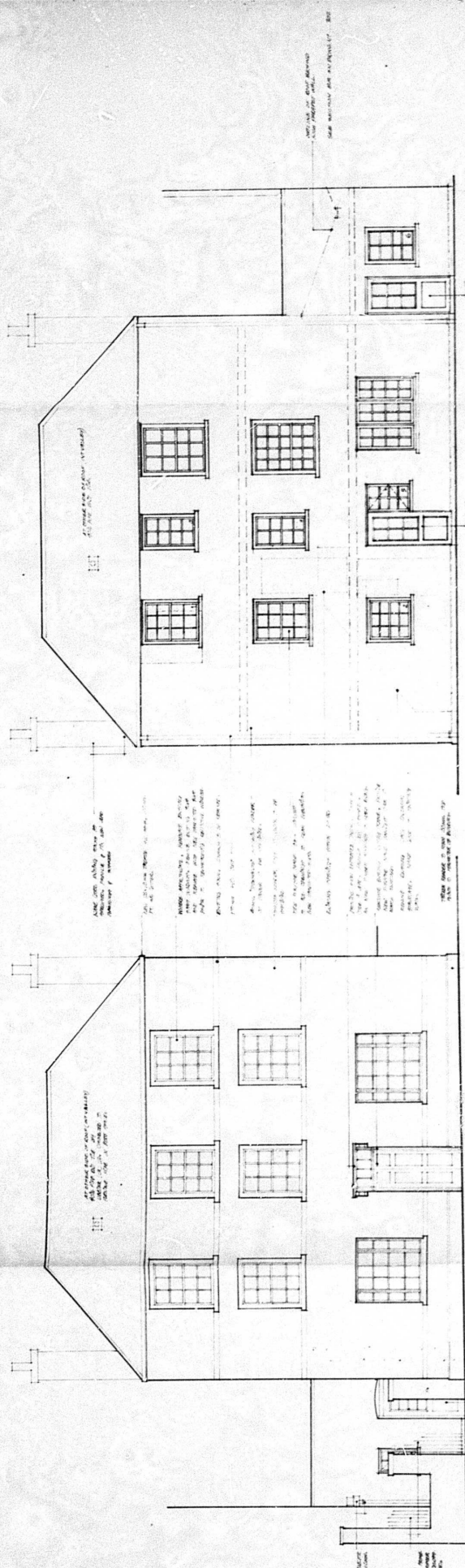

REAR ELEVATION

SIDE ELEVATION

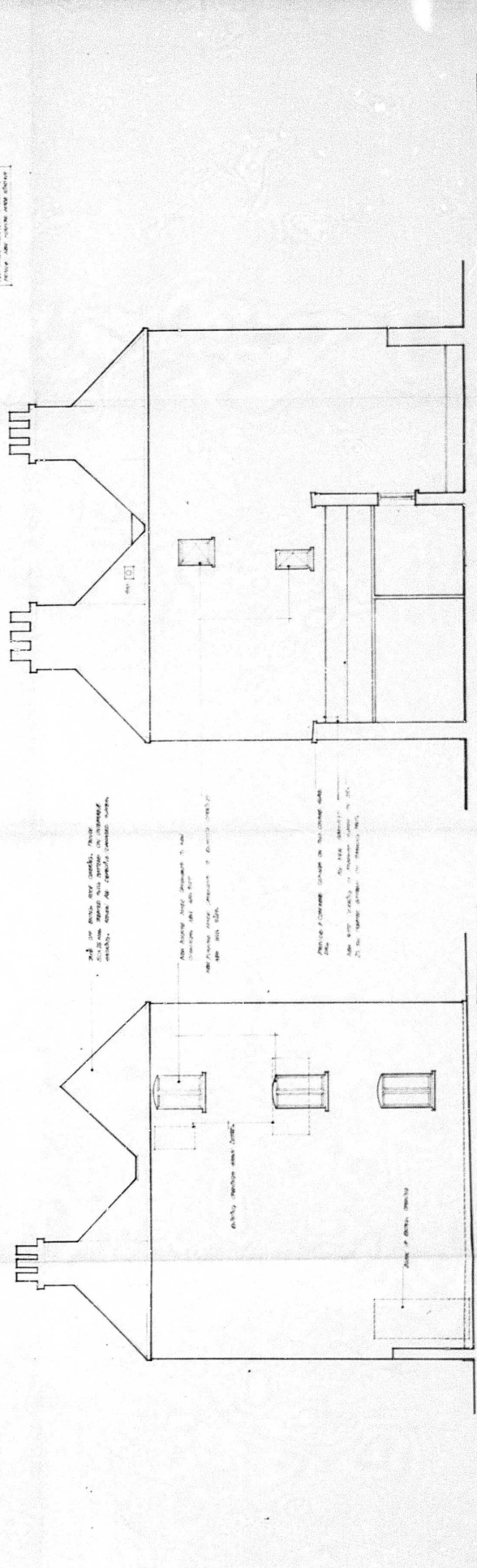

FRONT ELEVATION

SIDE ELEVATION

AMENDED PLAN



Revisions
1.1.2012
2.1.2012
3.1.2012

CHEPSTOW HOUSING REHABILITATION
18, BRODIE ST.
HORNOUTH DISTRICT COUNCIL

ELEVATIONS AS PROPOSED
Scale: 1/50
Date: 01.01.12
1006 (99) 101A
Holder and Mathias Partnership
Citron House Four Elm Rd. Cardiff CF22 4JH
Architects + Planners
Consultants and 48 Gt. Gt. St. London W1 0 4H 2011

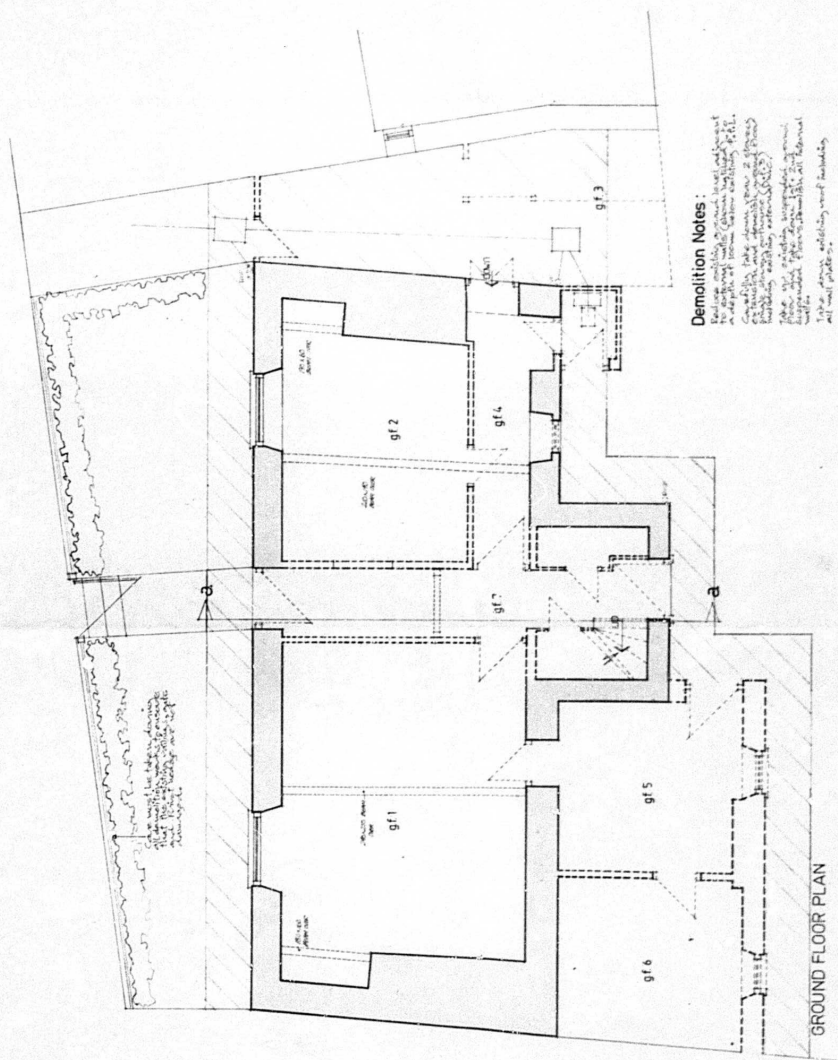

Demolition Notes:

Polio vaccine must be injected
to spinal cord (between vertebrae)
at depths of 100mm extending 40L.

Complications: severe 2 degrees
of paralysis and demyelination
may damage corticospinal tracts
extending extending downwards

Take up vaccine suspended in oil
from well and take down into spinal
cavity. suspended there's 10mm oil spinal
cavity

Take down extending ventro-lumbar
at well points.

Remove children + donors including
parents from the area. State
provision for the poor and disabled
people.

DURING ALL DEMOLITION WORKS, THE EXTERNAL WALLS MUST BE PROPPED WITH SCAFFOLDING. THIS RESTRAINT WILL BE REQUIRED UNTIL NEW FLOORS AND ROOF ARE IN PLACE.

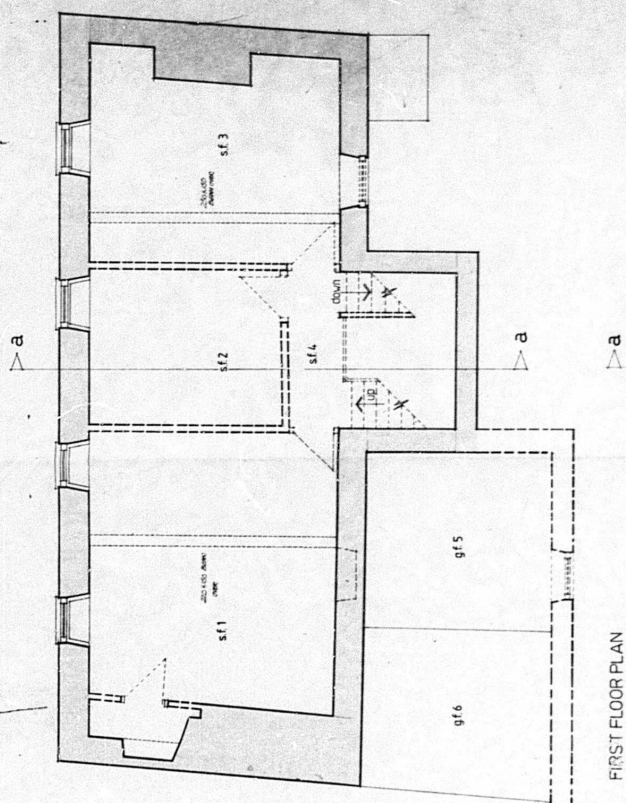

FIRST FLOOR PLAN

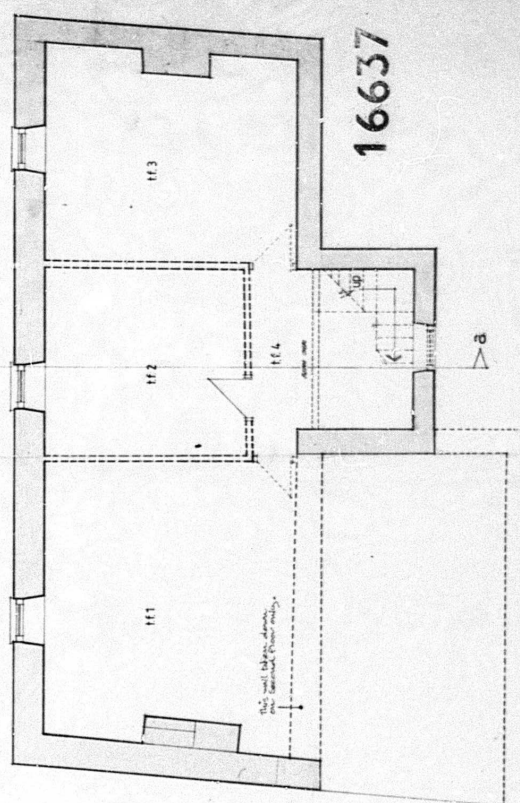

SECOND FLOOR PLAN