

16637



Revisions

HOUSING UPGRADING
13 STANNE ST, CHEPSTOW
MONMOUTH D.C.

MEASURED SURVEY

date drawn 1006 (-9) 1001
1/50 S.O. N.L.

Holder and Mathias Partnership Clifton House Four Elm Rd Cardiff CF22 4AB

Promenade

Somerset
Cottages

Depot

ST ANN STREET

ALLOTMENT
TO REMAIN

Drill Hall

CHURCH STREET

hump

Chepstow Housing
Rehabilitation:
13 ST. ANNE STREET

External Works

scale
1:200

date
12.81

drawn

1006(99)402

Holder and Mathias Partnership

Chartered Architects + Planning Consultants Clifton House Four Elms Rd Cardiff CF22 498681

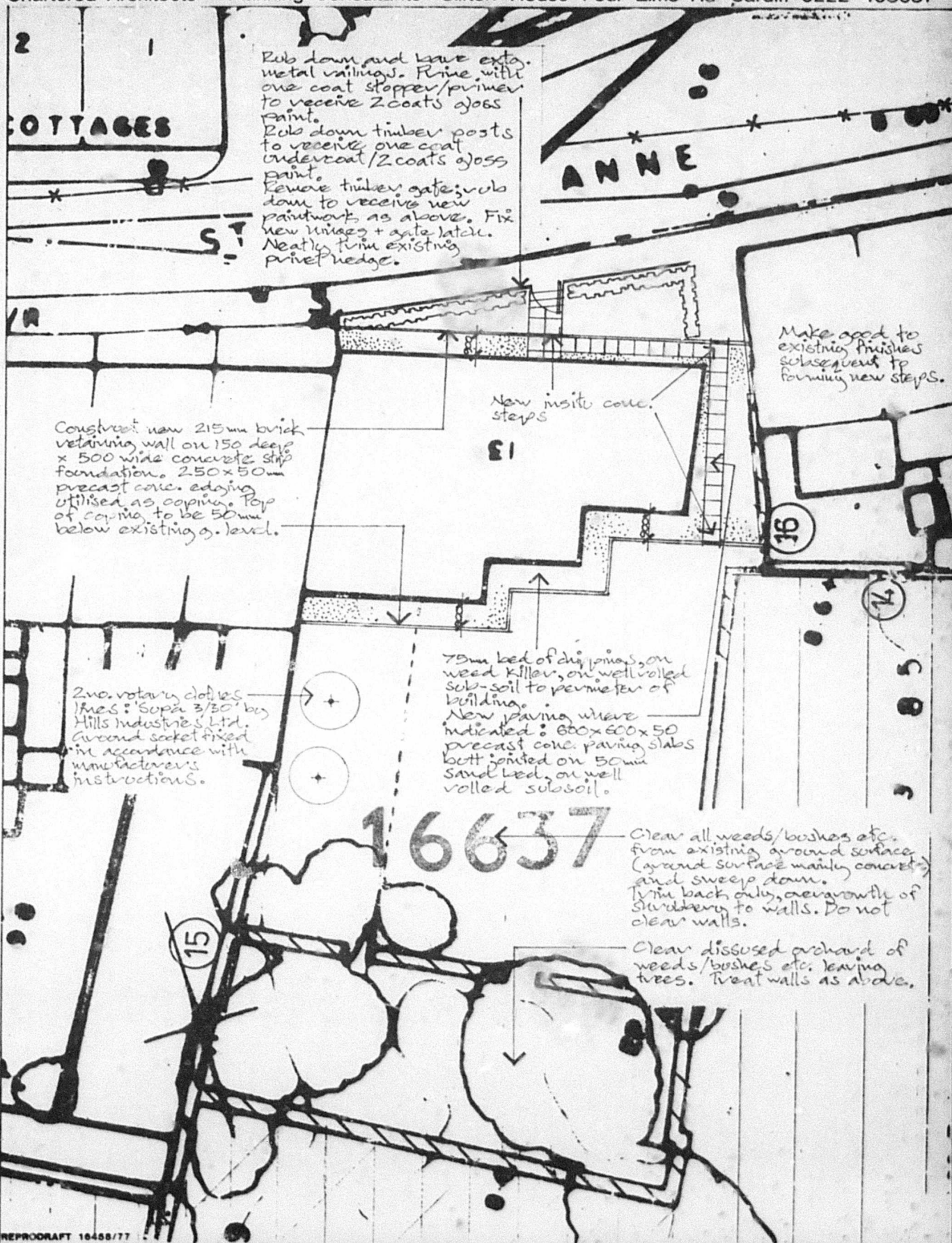

NOTES: Floor plans and location of sections refer to drawing no. 1006 (99)400.

REAR ELEVATION

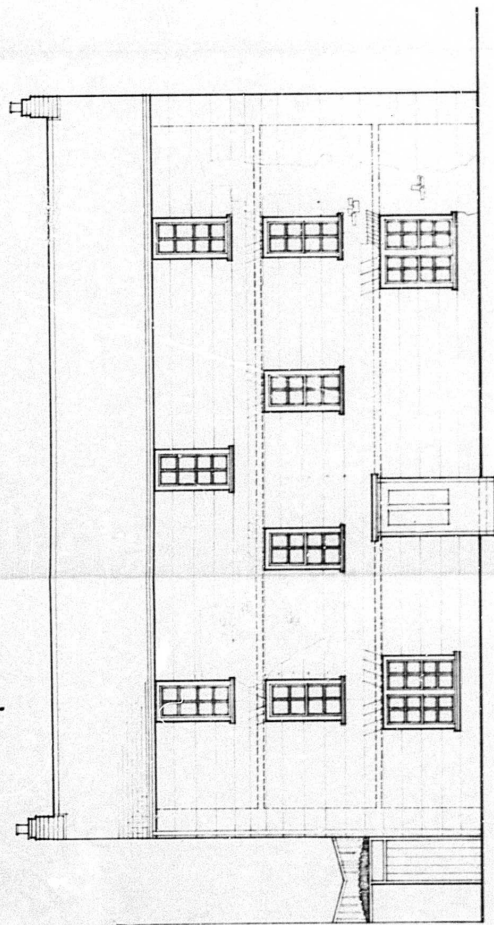

front elevation

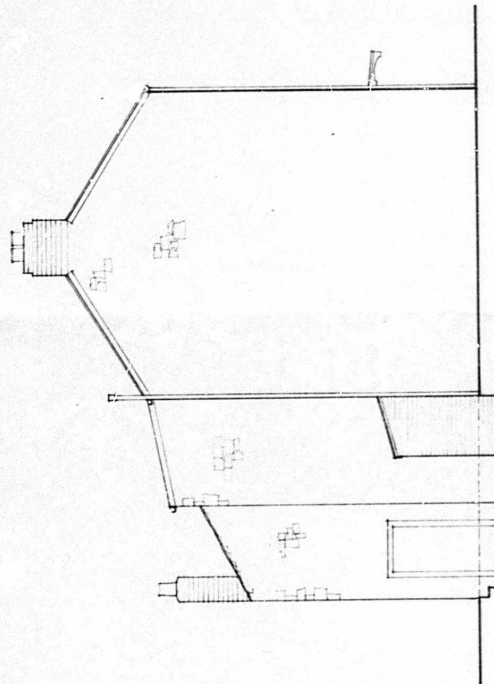

side (east) elevation

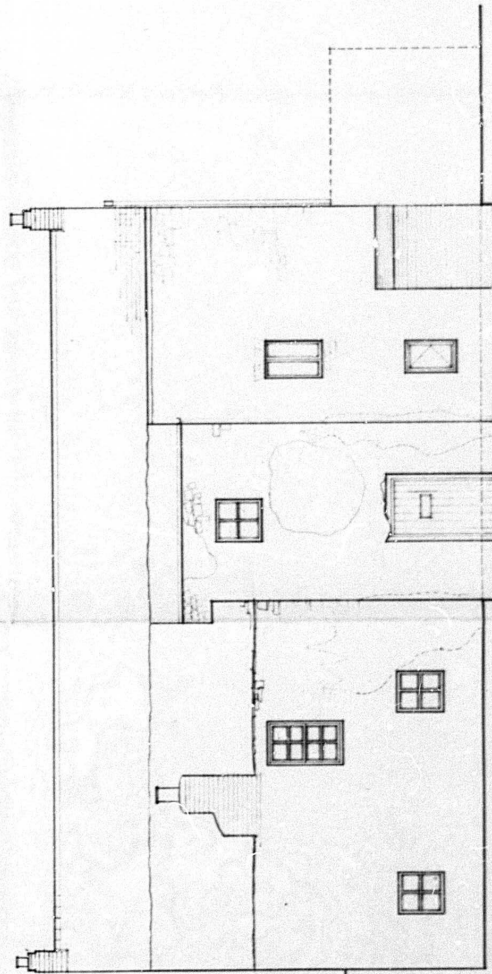

rear elevation

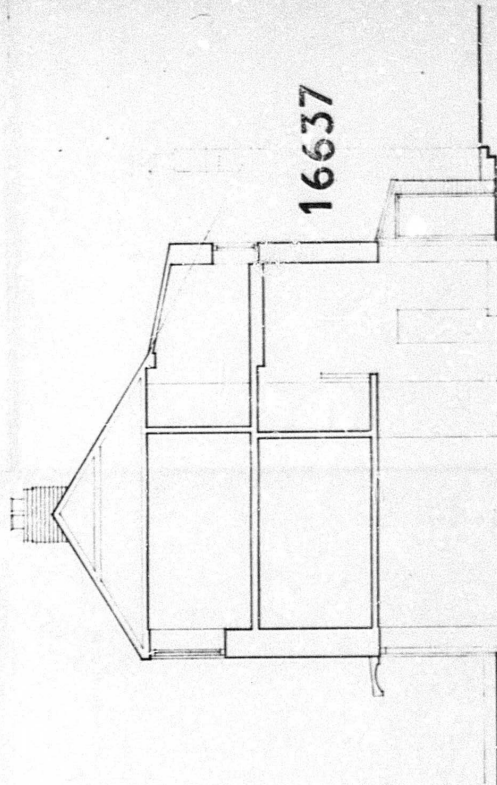

section a-a

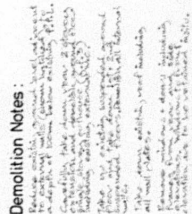

DURING ALL DEMOLITION WORKS, THE EXTERNAL WALLS MUST BE PROPPED WITH SCAFFOLDING. THIS RESTRAINT WILL BE REQUIRED UNTIL NEW FLOORS AND ROOF ARE IN PLACE.

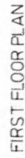

FIRST FLOOR PLAN

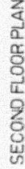

SECOND FLOOR PLAN

Not Scale

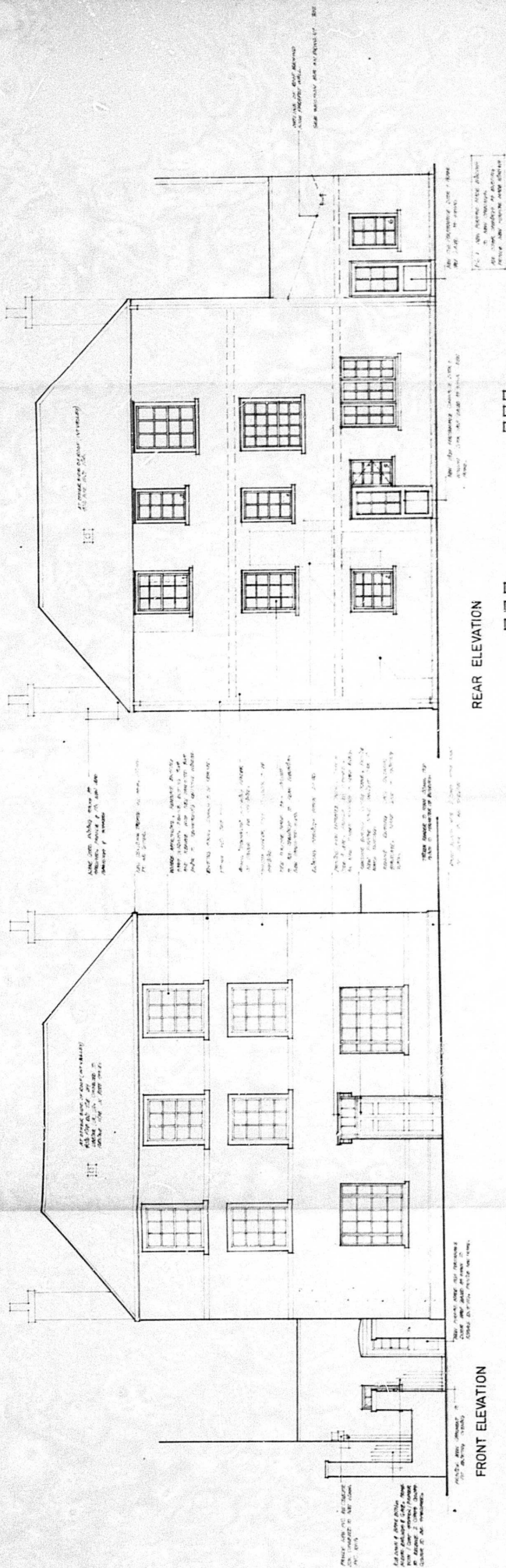

FRONT ELEVATION

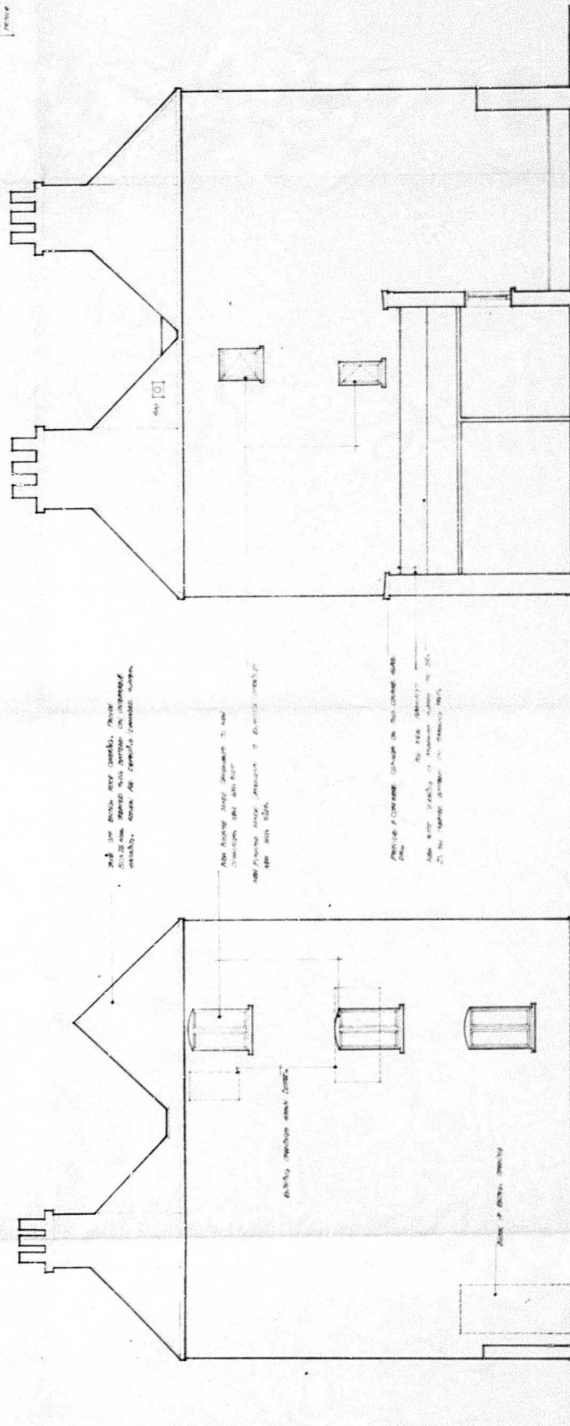

SIDE ELEVATION

SIDE ELEVATION

AMENDED PLAN

Revisions: 1. 2. 3. 4. 5. 6. 7. 8. 9. 10. 11. 12. 13. 14. 15. 16. 17. 18. 19. 20. 21. 22. 23. 24. 25. 26. 27. 28. 29. 30. 31. 32. 33. 34. 35. 36. 37. 38. 39. 40. 41. 42. 43. 44. 45. 46. 47. 48. 49. 50. 51. 52. 53. 54. 55. 56. 57. 58. 59. 60. 61. 62. 63. 64. 65. 66. 67. 68. 69. 70. 71. 72. 73. 74. 75. 76. 77. 78. 79. 80. 81. 82. 83. 84. 85. 86. 87. 88. 89. 90. 91. 92. 93. 94. 95. 96. 97. 98. 99. 100. 101. 102. 103. 104. 105. 106. 107. 108. 109. 110. 111. 112. 113. 114. 115. 116. 117. 118. 119. 120. 121. 122. 123. 124. 125. 126. 127. 128. 129. 130. 131. 132. 133. 134. 135. 136. 137. 138. 139. 140. 141. 142. 143. 144. 145. 146. 147. 148. 149. 150. 151. 152. 153. 154. 155. 156. 157. 158. 159. 160. 161. 162. 163. 164. 165. 166. 167. 168. 169. 170. 171. 172. 173. 174. 175. 176. 177. 178. 179. 180. 181. 182. 183. 184. 185. 186. 187. 188. 189. 190. 191. 192. 193. 194. 195. 196. 197. 198. 199. 200. 201. 202. 203. 204. 205. 206. 207. 208. 209. 210. 211. 212. 213. 214. 215. 216. 217. 218. 219. 220. 221. 222. 223. 224. 225. 226. 227. 228. 229. 230. 231. 232. 233. 234. 235. 236. 237. 238. 239. 240. 241. 242. 243. 244. 245. 246. 247. 248. 249. 250. 251. 252. 253. 254. 255. 256. 257. 258. 259. 260. 261. 262. 263. 264. 265. 266. 267. 268. 269. 270. 271. 272. 273. 274. 275. 276. 277. 278. 279. 280. 281. 282. 283. 284. 285. 286. 287. 288. 289. 290. 291. 292. 293. 294. 295. 296. 297. 298. 299. 300. 301. 302. 303. 304. 305. 306. 307. 308. 309. 310. 311. 312. 313. 314. 315. 316. 317. 318. 319. 320. 321. 322. 323. 324. 325. 326. 327. 328. 329. 330. 331. 332. 333. 334. 335. 336. 337. 338. 339. 340. 341. 342. 343. 344. 345. 346. 347. 348. 349. 350. 351. 352. 353. 354. 355. 356. 357. 358. 359. 360. 361. 362. 363. 364. 365. 366. 367. 368. 369. 370. 371. 372. 373. 374. 375. 376. 377. 378. 379. 380. 381. 382. 383. 384. 385. 386. 387. 388. 389. 390. 391. 392. 393. 394. 395. 396. 397. 398. 399. 400. 401. 402. 403. 404. 405. 406. 407. 408. 409. 410. 411. 412. 413. 414. 415. 416. 417. 418. 419. 420. 421. 422. 423. 424. 425. 426. 427. 428. 429. 430. 431. 432. 433. 434. 435. 436. 437. 438. 439. 440. 441. 442. 443. 444. 445. 446. 447. 448. 449. 450. 451. 452. 453. 454. 455. 456. 457. 458. 459. 460. 461. 462. 463. 464. 465. 466. 467. 468. 469. 470. 471. 472. 473. 474. 475. 476. 477. 478. 479. 480. 481. 482. 483. 484. 485. 486. 487. 488. 489. 490. 491. 492. 493. 494. 495. 496. 497. 498. 499. 500. 501. 502. 503. 504. 505. 506. 507. 508. 509. 510. 511. 512. 513. 514. 515. 516. 517. 518. 519. 520. 521. 522. 523. 524. 525. 526. 527. 528. 529. 530. 531. 532. 533. 534. 535. 536. 537. 538. 539. 540. 541. 542. 543. 544. 545. 546. 547. 548. 549. 550. 551. 552. 553. 554. 555. 556. 557. 558. 559. 560. 561. 562. 563. 564. 565. 566. 567. 568. 569. 570. 571. 572. 573. 574. 575. 576. 577. 578. 579. 580. 581. 582. 583. 584. 585. 586. 587. 588. 589. 590. 591. 592. 593. 594. 595. 596. 597. 598. 599. 600. 601. 602. 603. 604. 605. 606. 607. 608. 609. 610. 611. 612. 613. 614. 615. 616. 617. 618. 619. 620. 621. 622. 623. 624. 625. 626. 627. 628. 629. 630. 631. 632. 633. 634. 635. 636. 637. 638. 639. 640. 641. 642. 643. 644. 645. 646. 647. 648. 649. 650. 651. 652. 653. 654. 655. 656. 657. 658. 659. 660. 661. 662. 663. 664. 665. 666. 667. 668. 669. 670. 671. 672. 673. 674. 675. 676. 677. 678. 679. 680. 681. 682. 683. 684. 685. 686. 687. 688. 689. 690. 691. 692. 693. 694. 695. 696. 697. 698. 699. 700. 701. 702. 703. 704. 705. 706. 707. 708. 709. 710. 711. 712. 713. 714. 715. 716. 717. 718. 719. 720. 721. 722. 723. 724. 725. 726. 727. 728. 729. 730. 731. 732. 733. 734. 735. 736. 737. 738. 739. 740. 741. 742. 743. 744. 745. 746. 747. 748. 749. 750. 751. 752. 753. 754. 755. 756. 757. 758. 759. 760. 761. 762. 763. 764. 765. 766. 767. 768. 769. 770. 771. 772. 773. 774. 775. 776. 777. 778. 779. 780. 781. 782. 783. 784. 785. 786. 787. 788. 789. 790. 791. 792. 793. 794. 795. 796. 797. 798. 799. 800. 801. 802. 803. 804. 805. 806. 807. 808. 809. 810. 811. 812. 813. 814. 815. 816. 817. 818. 819. 820. 821. 822. 823. 824. 825. 826. 827. 828. 829. 830. 831. 832. 833. 834. 8

CHEPSTOW HOUSING REHABILITATION

18, BRIDGE ST.
MONMOUTH DISTRICT COUNCIL

ELEVATIONS AS PROPOSED

Local time: 11:50 Date: DEL 81 N. 1006 (99) 301a
 Milton House Four Elms Rd Cardiff Q222 499681
 and at 48 Curzon St London W1 01 491 2971

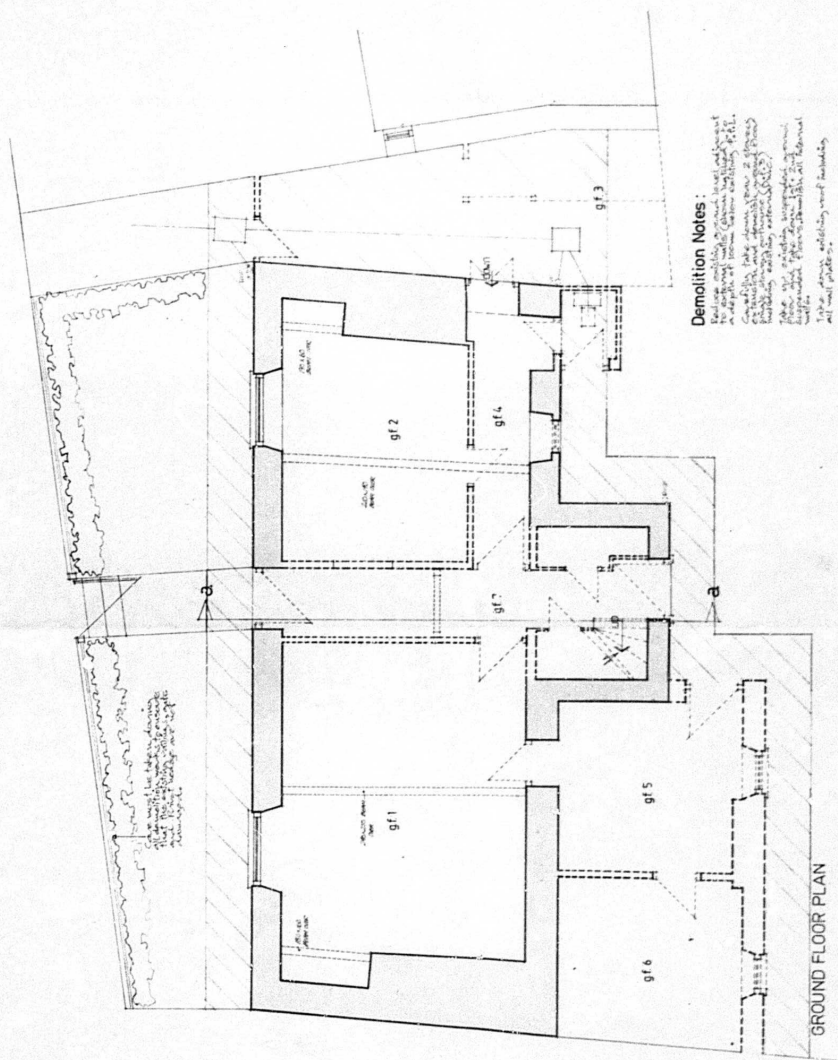

Demolition Notes:

Polio vaccine must be injected
to spinal cord (between vertebrae)
at depths of 100mm extending 40L.

Complications: acute phase 2 days
after injection and demyelination
phase during recovery (10-15%)
extending existing extensive

Take up vaccine suspended in
oil and take down into spinal
fluid. Extended 100-150mm into spinal
fluid.

Take down extending virus including
all well parts.

Remove children + donors including
parents + donors. Donors state
preference for the vaccine. State
preference for the vaccine.

DURING ALL DEMOLITION WORKS, THE EXTERNAL WALLS MUST BE PROPPED WITH SCAFFOLDING. THIS RESTRAINT WILL BE REQUIRED UNTIL NEW FLOORS AND ROOF ARE IN PLACE.

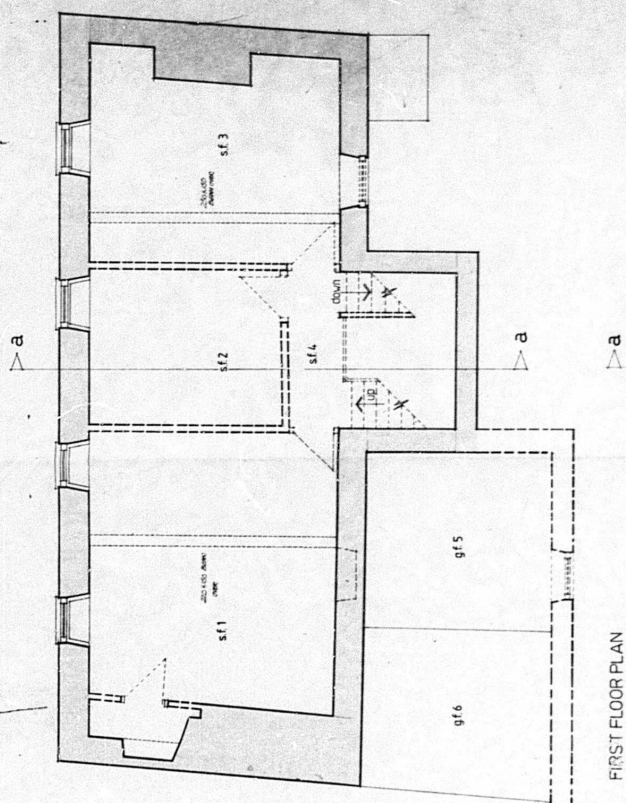

FIRST FLOOR PLAN

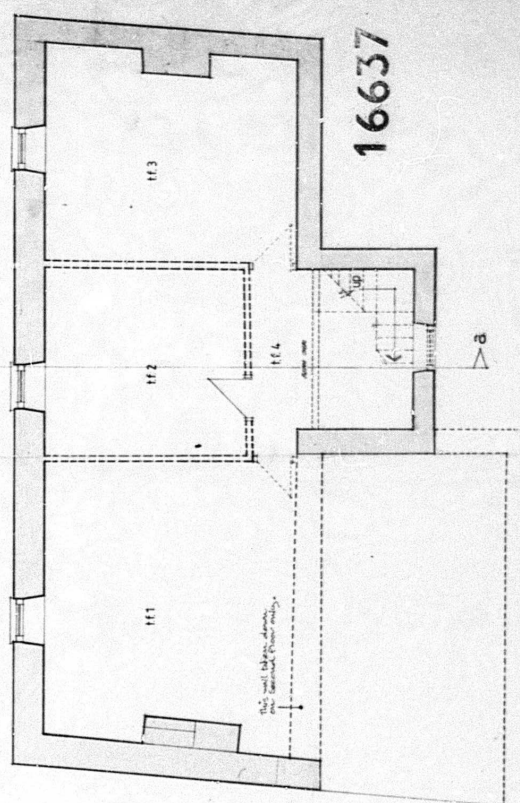

SECOND FLOOR PLAN



Revisions

HOUSING UPGRADING
13, ST ANNE ST., CHEPSTOW
MONMOUTH D.C.

DEMOLITION WORK: Floor Plans

Scale	Date	By	Rev
1/8" = 1'-0"	5/12/81	Q	1006(99)14.03

Bolder and Mathias Partnership Clifton House Four Elms Rd Cardiff CF22 4QJ
Architects + Planning Consultants and at 48 Curzon St London W1 01 431 2971